

1 PLANTA DE FORMA VIGA BALDRAME
ESCALA 1:50

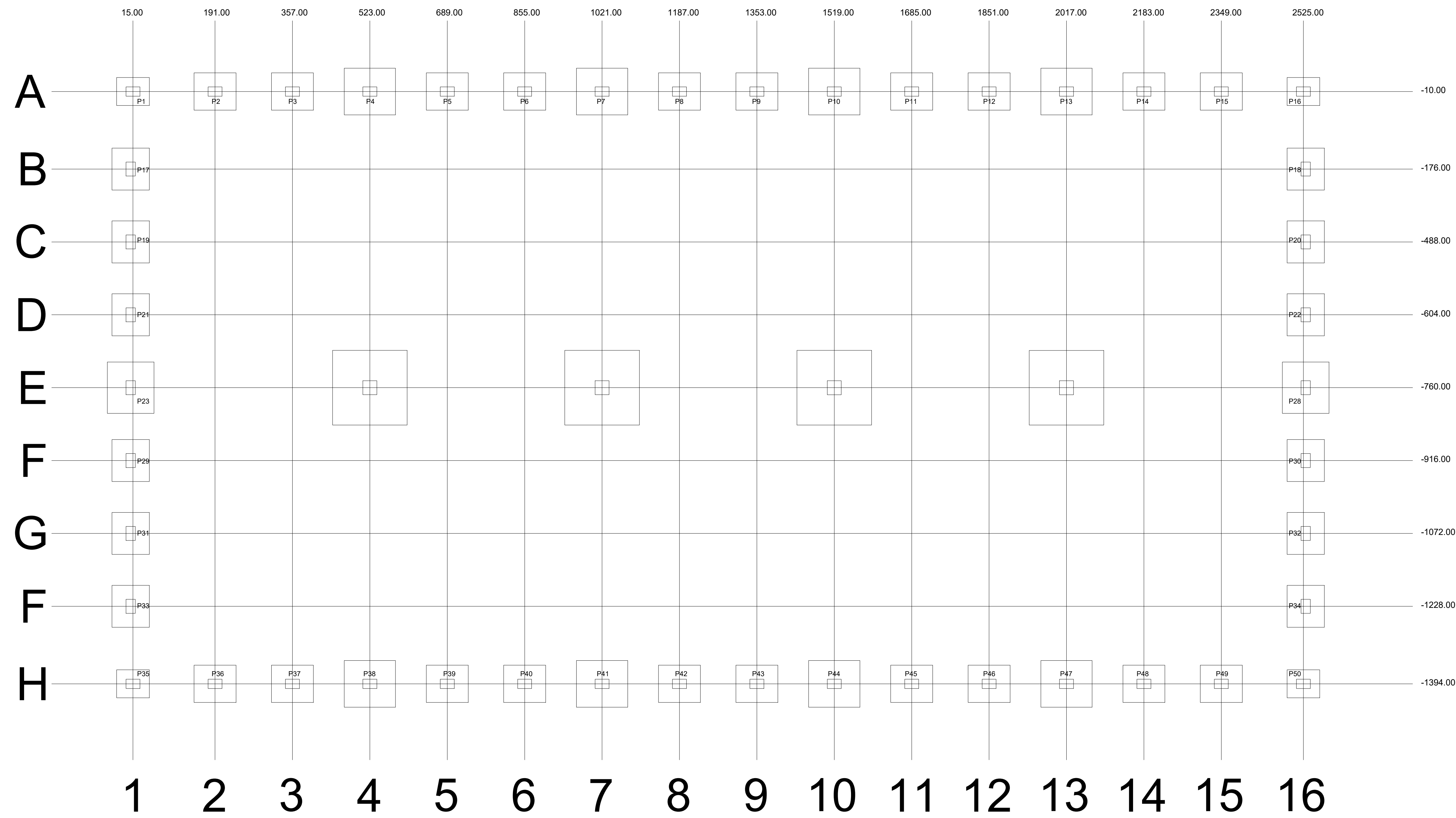

4 PLANTA DE LOCAÇÃO (EIXOS)
ESCALA 1:50

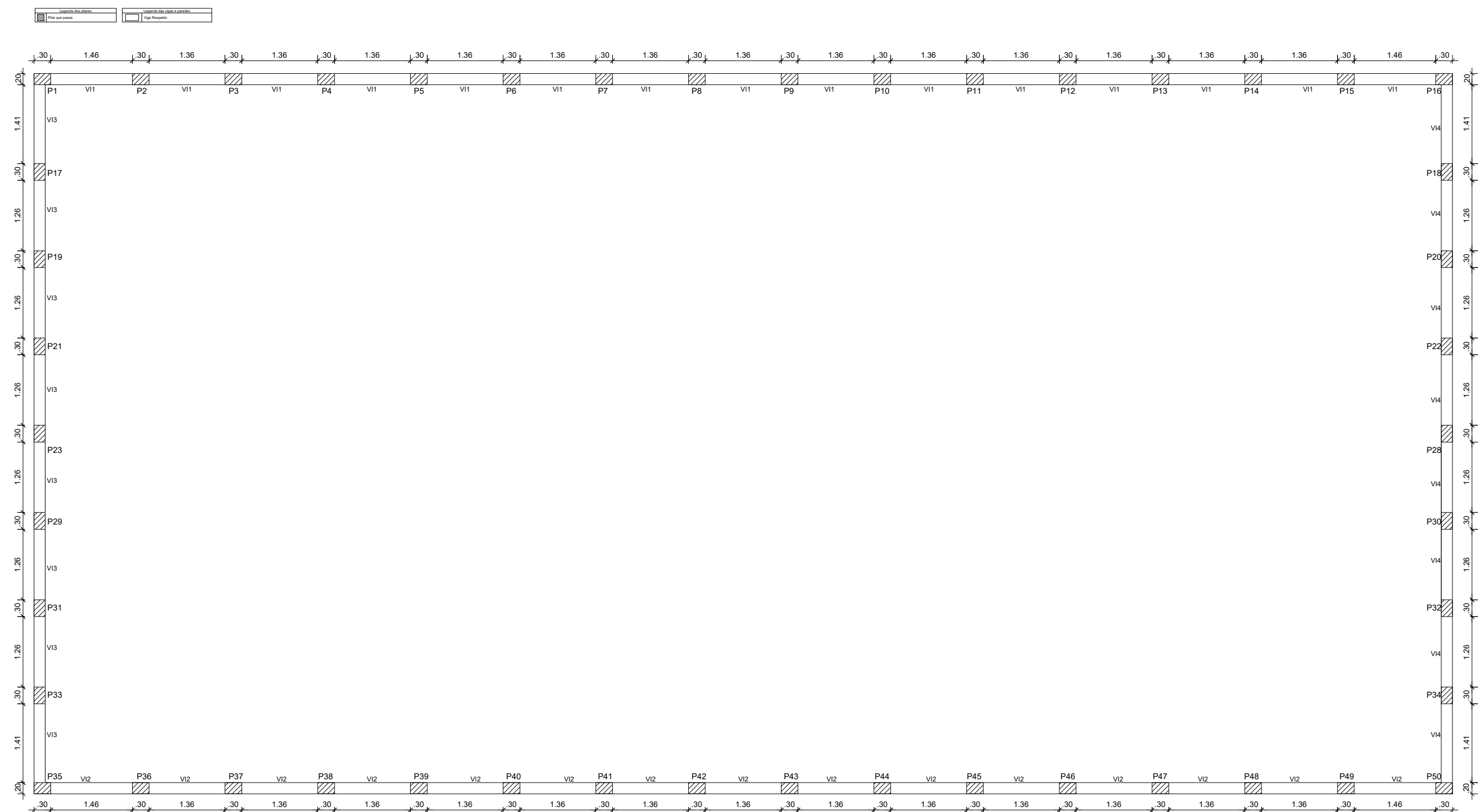

2 PLANTA DE FORMA VIGA INTERMEDIÁRIA
ESCALA 1:50

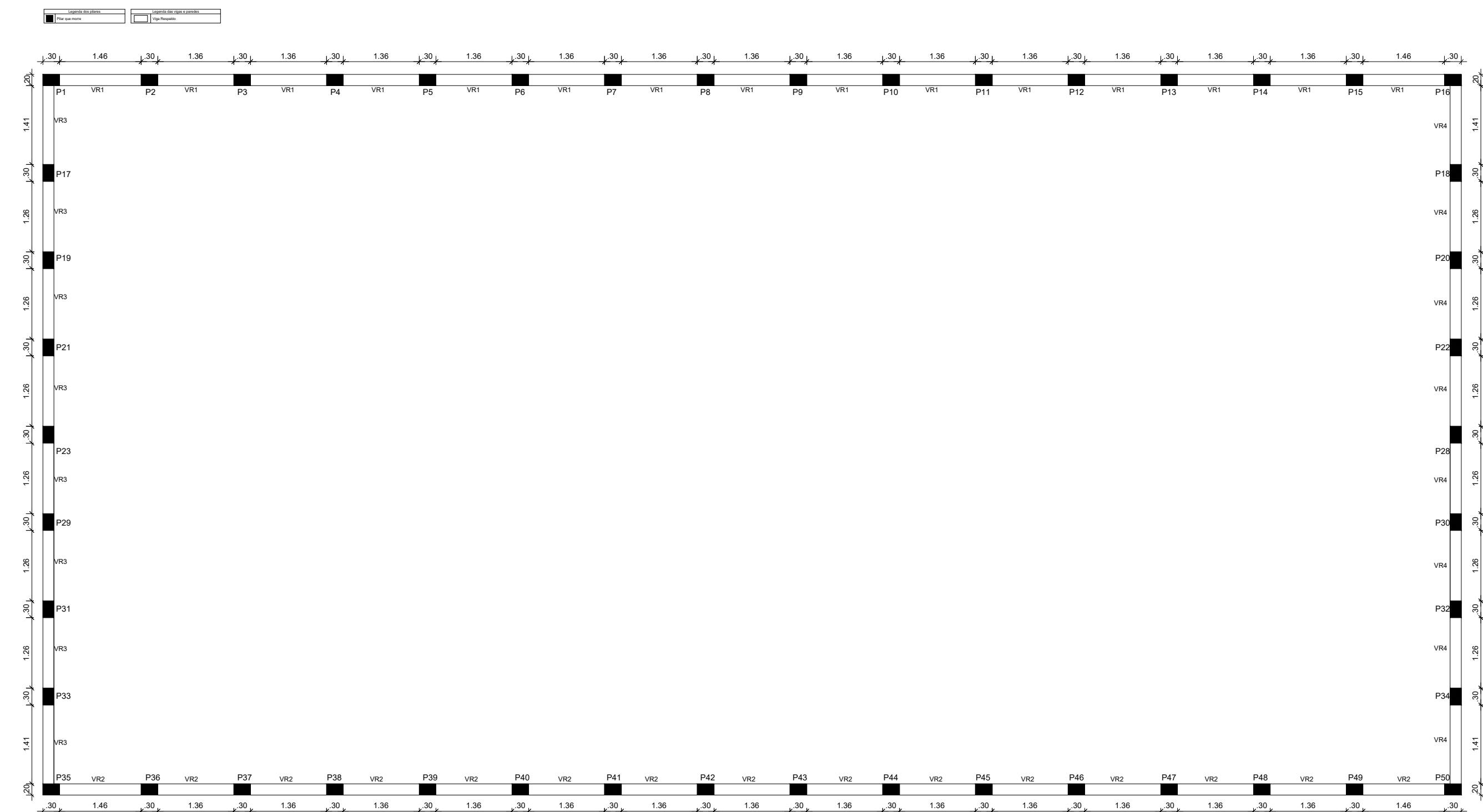

3 PLANTA DE FORMA VIGA RESPALDO
ESCALA 1:50

GOVERNO DO ESTADO DE RONDÔNIA GOVERNO: CORONEL MARCOS ROCHA			
ESTRUTURAL - PISCINA SEMI OLÍMPICA			
OBJETO: POLÍCIA MILITAR DO ESTADO DE RONDÔNIA CONSTRUÇÃO DO CENTRO DE TREINAMENTO DAS FORÇAS DE SEGURANÇA			
ENDEREÇO: AVENIDA CAPITÃO SILVO Nº 3354		LOCAL: ARIQUEMES - RO	
CONTEÚDO: ESTRUTURAL - PISCINA SEMI OLÍMPICA		DATA: 07/02/2023	
CHEFE DO SETOR DE OBRAS: JÚLIO BENIGNO DE SOUSA NETO NETO/1344144420		PROJETO: ESTRUTURAL - PISCINA SEMI OLÍMPICA	
AUTORIA DO PROJETO: JÚLIO BENIGNO DE SOUSA NETO CREA 1600096697 D/PB		ETAPA DE PROJETO: BÁSICO	
RESPONSÁVEL TÉCNICO PELA OBRA: JÚLIO BENIGNO DE SOUSA NETO CREA 1600096697 D/PB		PRANCHAS: 02/13	
SITUAÇÃO: ESPAÇO PARA PREFEITURA E C.R.E.A.			
ÁREAS: TERRENO: 22.570,51 m² PISCINA SEMI-OLÍMPICA: 323,84 m² TOTAL: 323,84 m²			
FIRMA RESPONSÁVEL PELO PROJETO / OBRA: PREFEITURA MUNICIPAL DE ARIQUEMES - RO			
ESPACIO PARA PREFEITURA E C.R.E.A.			

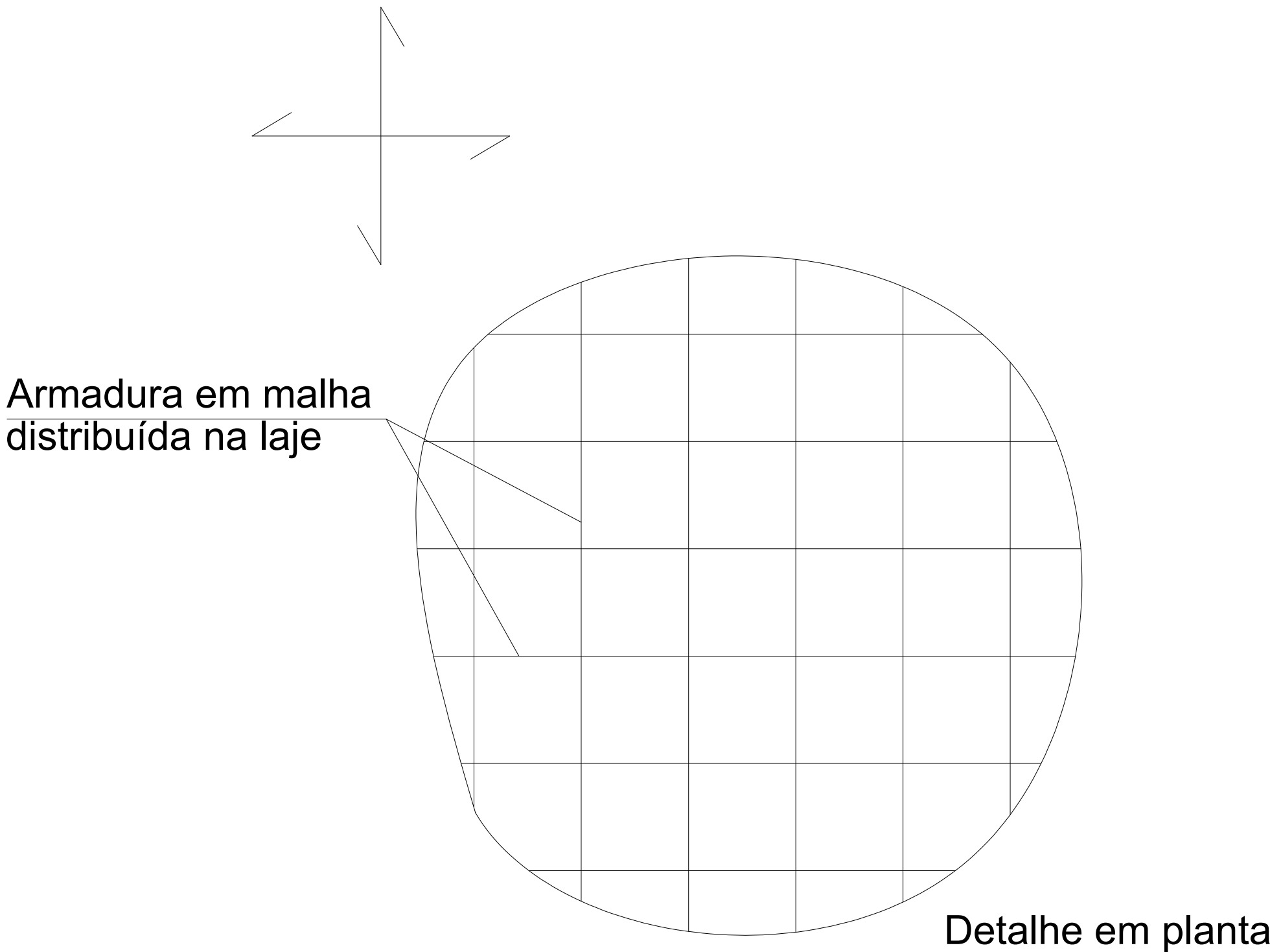
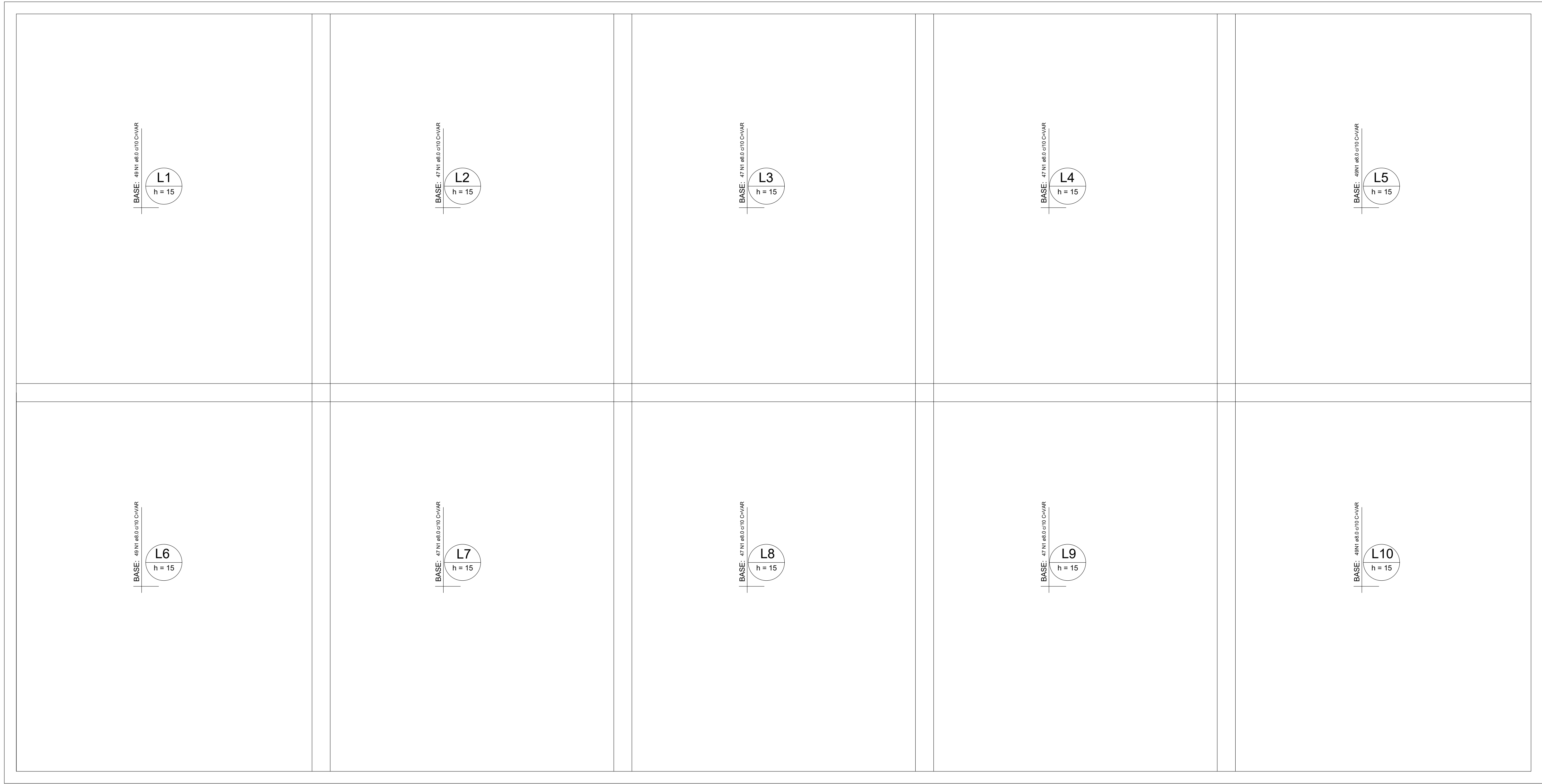

5 ARMAÇÃO DO RADIER (Eixo Y)

ESCALA 1:40

ø8.0

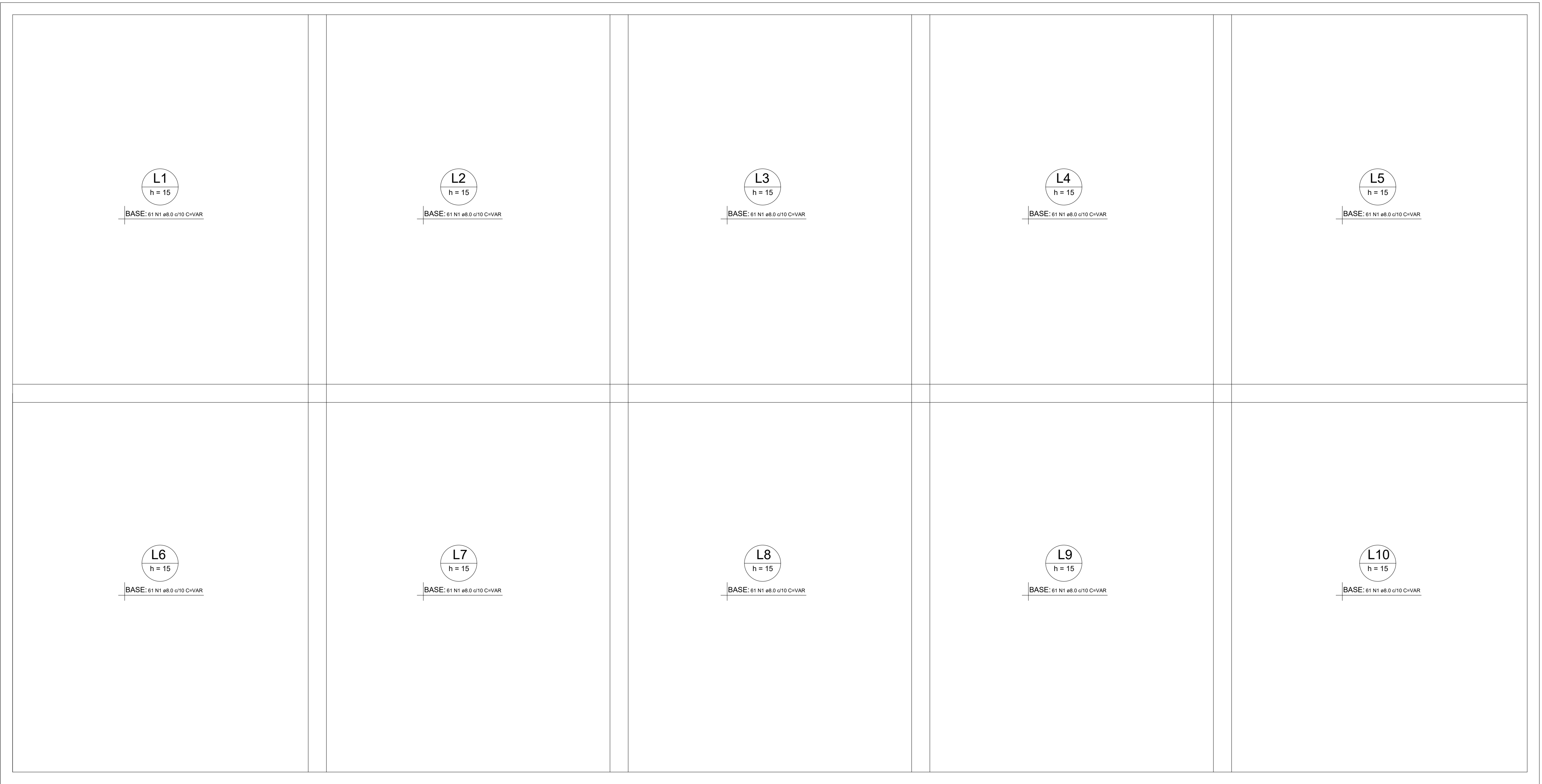

5 ARMAÇÃO DO RADIER (Eixo X)

ESCALA 1:40

GOVERNO DO ESTADO DE RONDÔNIA GOVERNO: CORONÉL MARCOS ROCHA			
ESTRUTURAL - PISCINA SEMI OLIMPICA			
OBJETO: POLICIA MILITAR DO ESTADO DE RONDÔNIA CONSTRUÇÃO DO CENTRO DE TREINAMENTO DAS FORÇAS DE SEGURANÇA			
ENDEREÇO: AVENIDA CAPITÃO SILVO		LOCAL: ARIQUEMES - RO	
CONTEÚDO: ESTRUTURAL - PISCINA SEMI OLIMPICA		DATA: 07/02/2023	
CHIEFE DO SETOR DE OBRAS: JULIO BENIGNO DE SOUSA NETO NETO/71344144420		PROJETO: ESTRUTURAL - PISCINA SEMI OLIMPICA	
AUTORIA DO PROJETO: JULIO BENIGNO DE SOUSA NETO CREA 1600096697 D/PB		ETAPA DE PROJETO: BÁSICO	
RESPONSÁVEL TÉCNICO PELA OBRA: JULIO BENIGNO DE SOUSA NETO CREA 1600096697 D/PB		PRANCHAS: 03/13	
SITUAÇÃO: ESPAÇO PARA PREFEITURA E C.R.E.A.		TERRENO: 22.570,51 m² PISCINA SEMI-OLIMPICA: 323,84 m² TOTAL: 323,84 m²	
FIRMA RESPONSÁVEL PELO PROJETO / OBRA: PREFEITURA MUNICIPAL DE ARIQUEMES - RO			
ESPACIO PARA PREFEITURA E C.R.E.A.			

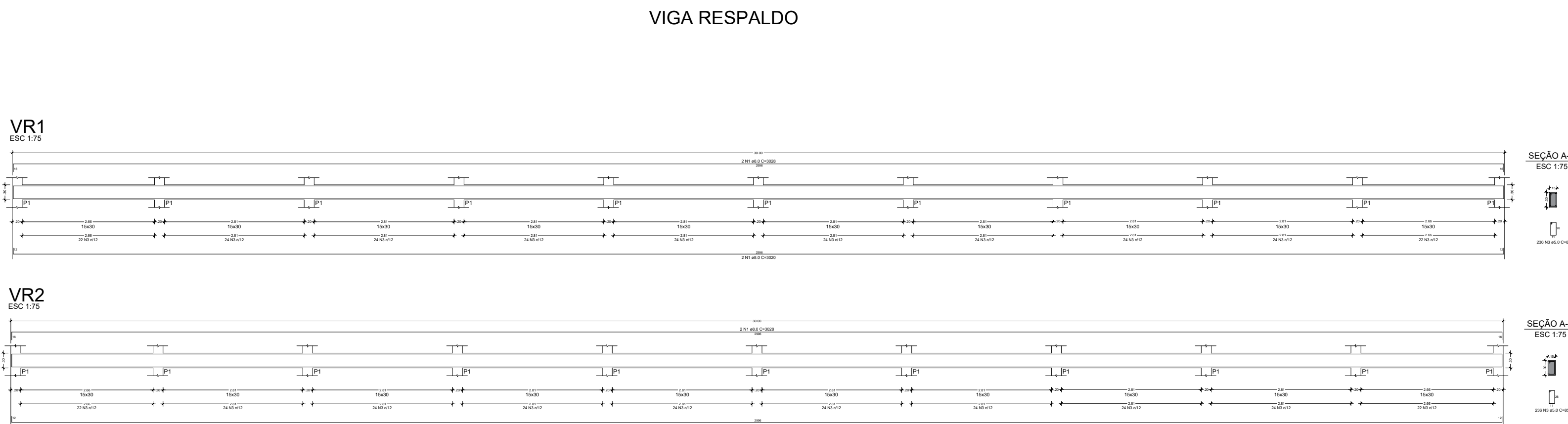
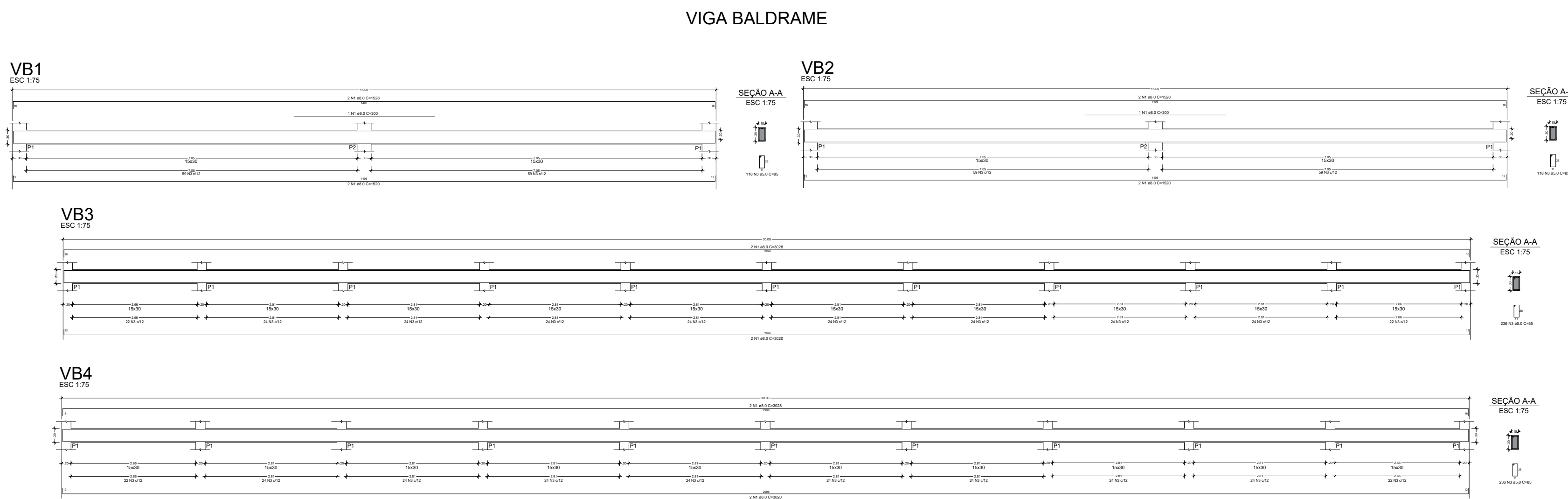
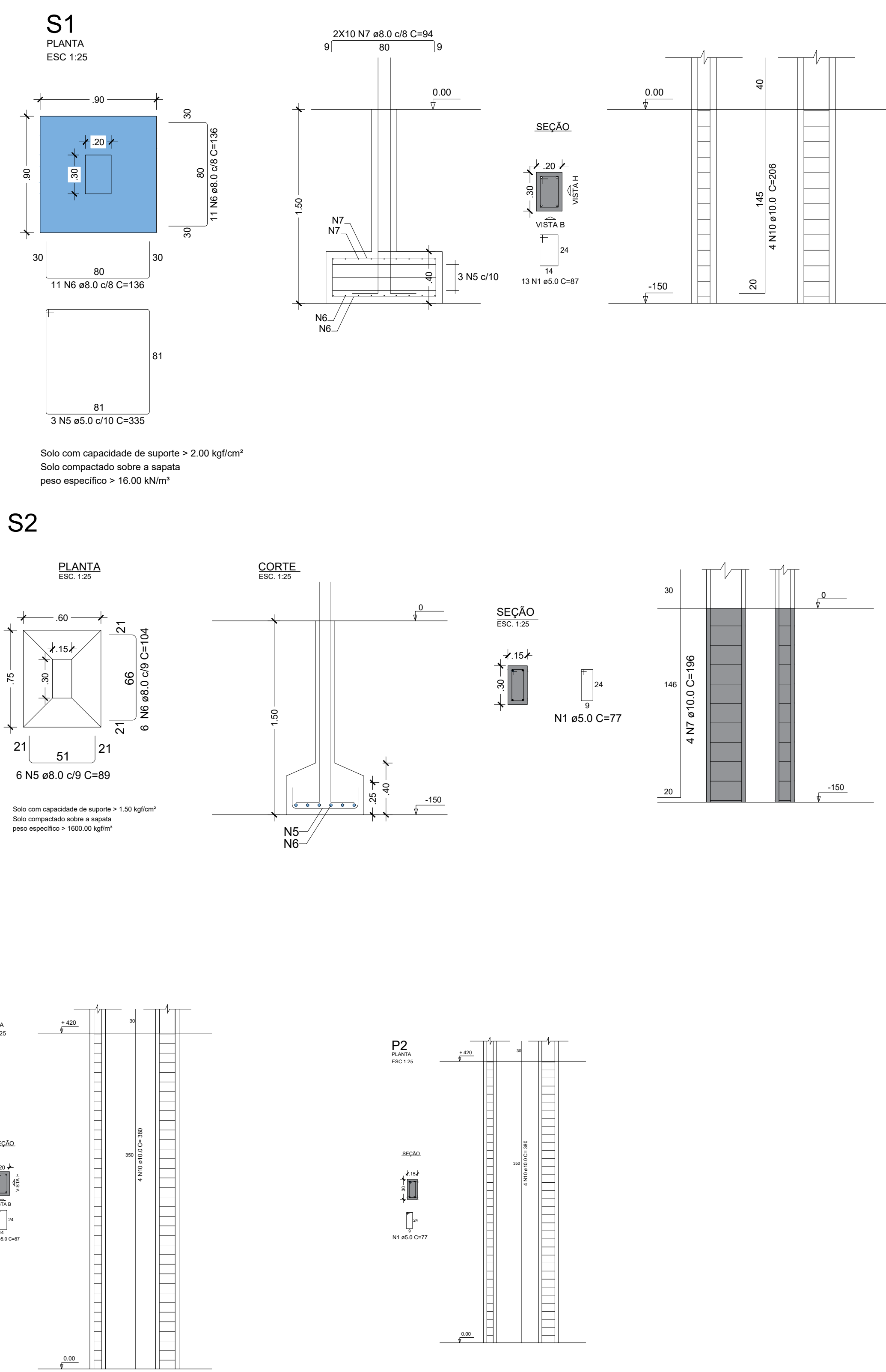
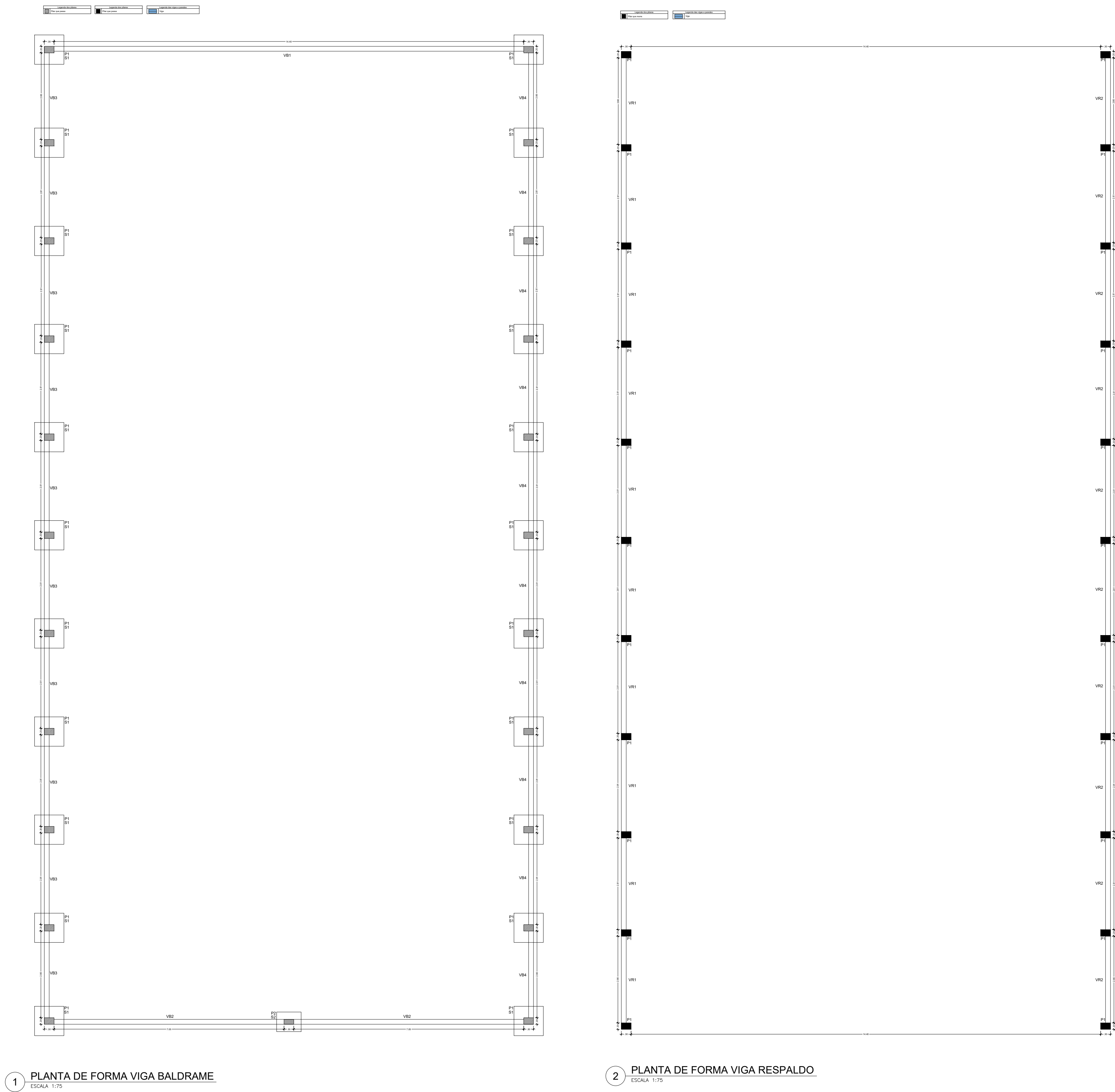

VB1

SEÇÃO A-A
ESC 1:25

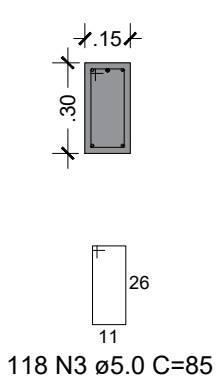

VB2

SEÇÃO A-A
ESC 1:25

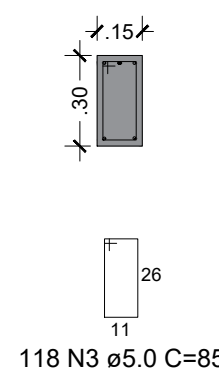

VB3

SEÇÃO A-A
ESC 1:25

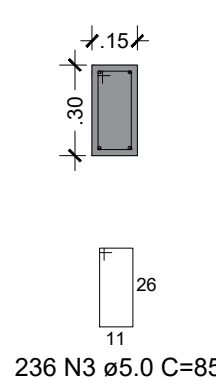

VB4

SEÇÃO A-A
ESC 1:25

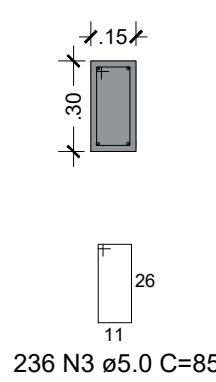

VR1

SEÇÃO A-A
ESC 1:25

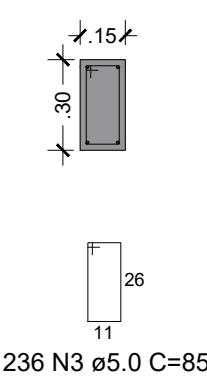

VR2

SEÇÃO A-A
ESC 1:25

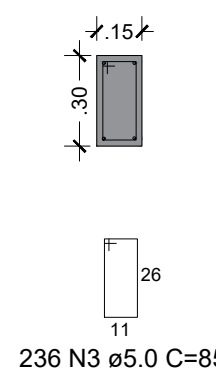

GOVERNO DO ESTADO DE RONDÔNIA
GOVERNO: CORONEL MARCOS ROCHA

ESTRUTURAL - BARRACÃO

OBJETO		POLÍCIA MILITAR DO ESTADO DE RONDÔNIA	
ENDEREÇO		CONSTRUÇÃO DO CENTRO DE TREINAMENTO DAS FORÇAS DE SEGURANÇA	
CONTEÚDO		AVENIDA CAPITÃO SILVO Nº 3354	ARIQUEMES - RO
ESTRUTURAL - BARRACÃO		DATA	07/02/2023
		SECTOR	GRANDES ÁREAS
		ESCALA	INDICADA
CHEFE DO SETOR DE OBRAS		PROJETO	ESTRUTURAL - BARRACÃO
JULIO BENIGNO DE SOUSA		ETAPA DE PROJETO	BÁSICO
NETO 71344144420		PRANCHAS	04/13
AUTORIA DO PROJETO		SITUAÇÃO	
JULIO BENIGNO DE SOUSA NETO			
CREA 1600096697 D/PB			
RESPONSÁVEL TÉCNICO PELA OBRA			
JULIO BENIGNO DE SOUSA NETO			
CREA 1600096697 D/PB			
ÁREAS			
TERRENO		22.570,51 m²	
BARRACÃO		450,00 m²	
TOTAL		450,00 m²	
FIRMA RESPONSÁVEL PELO PROJETO / OBRA			
PREFEITURA MUNICIPAL DE ARIQUEMES - RO			
ESPAÇO PARA PREFEITURA E C.R.E.A.			

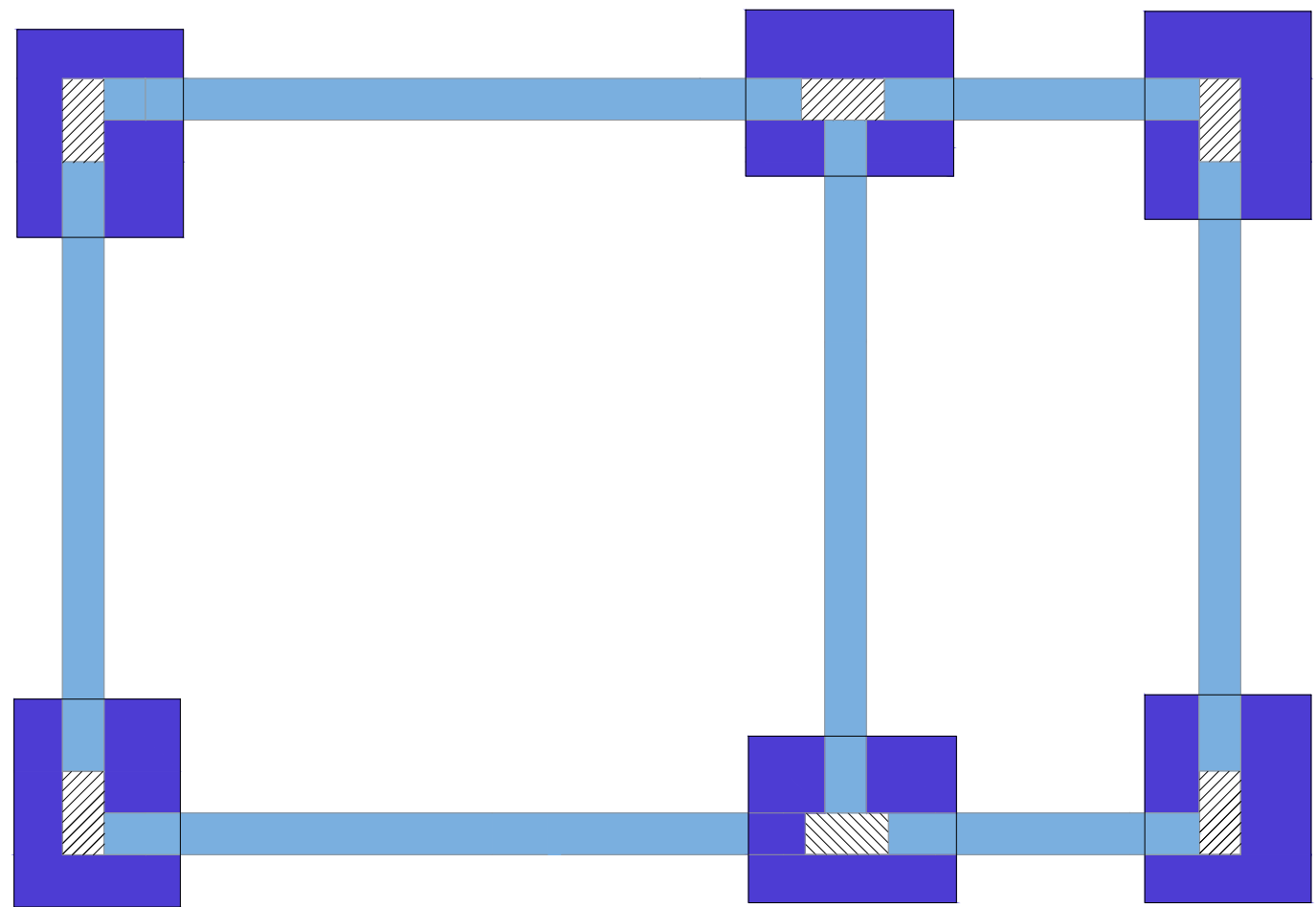

1 PLANTA DE FORMA VIGA BALDRAME
ESCALA 1:40

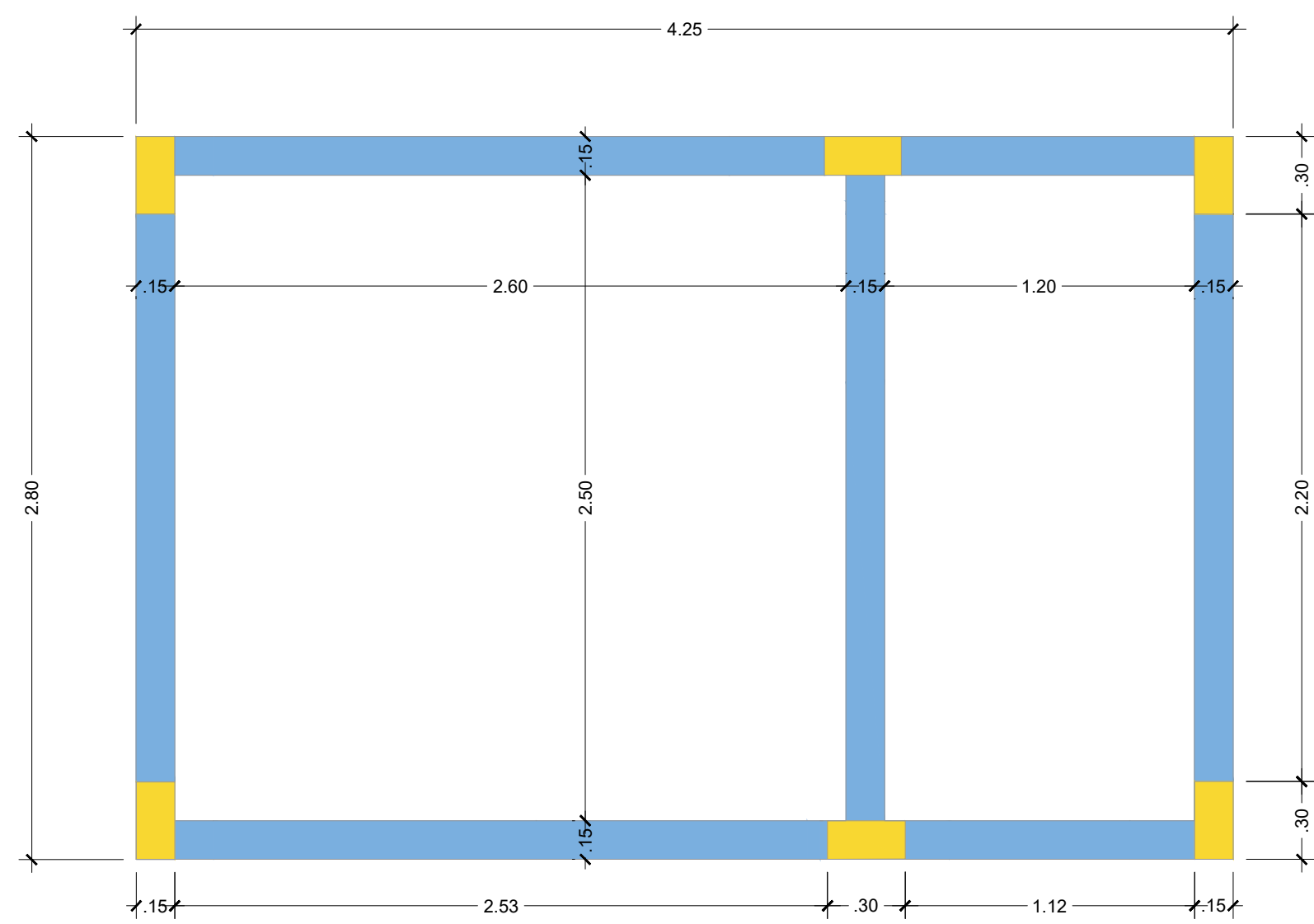

2 PLANTA DE FORMA VIGA RESPALDO
ESCALA 1:40

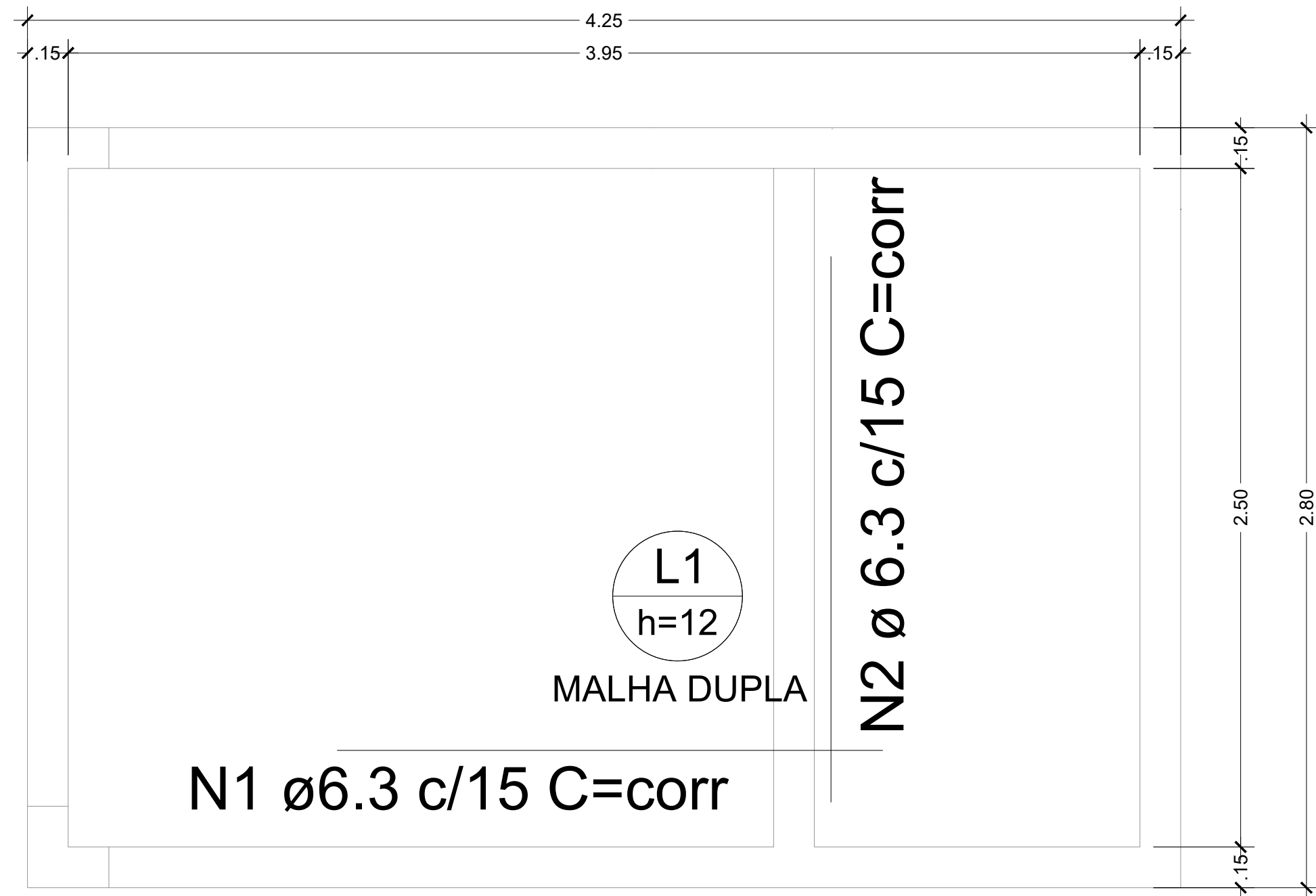

3 ARMAÇÃO DA LAJE
ESCALA 1:50

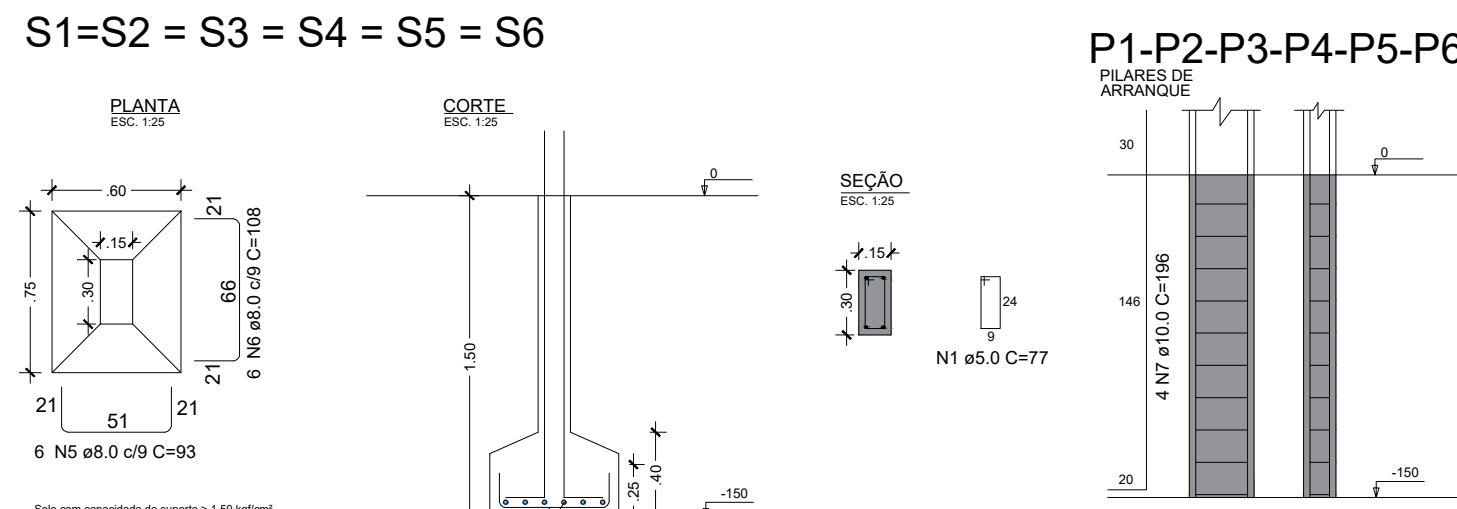
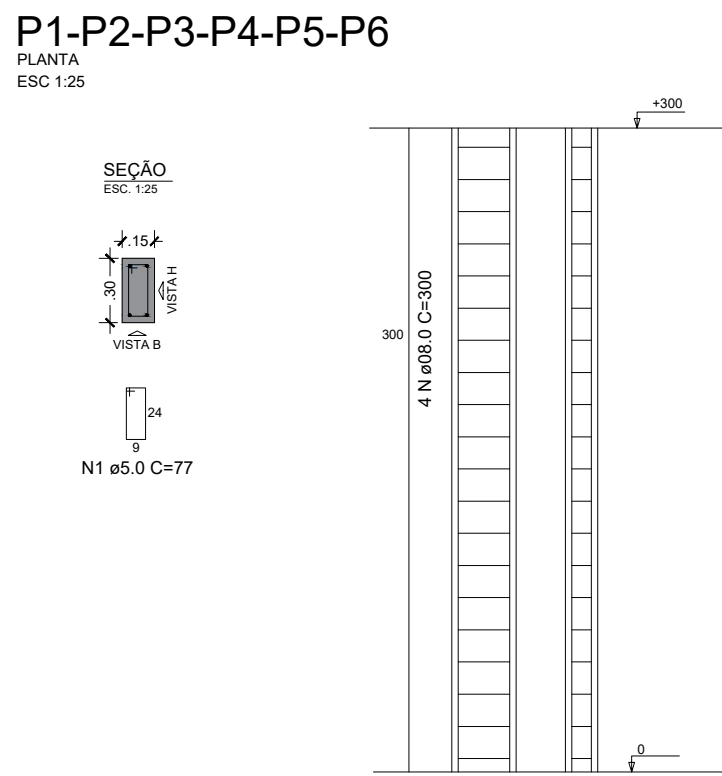
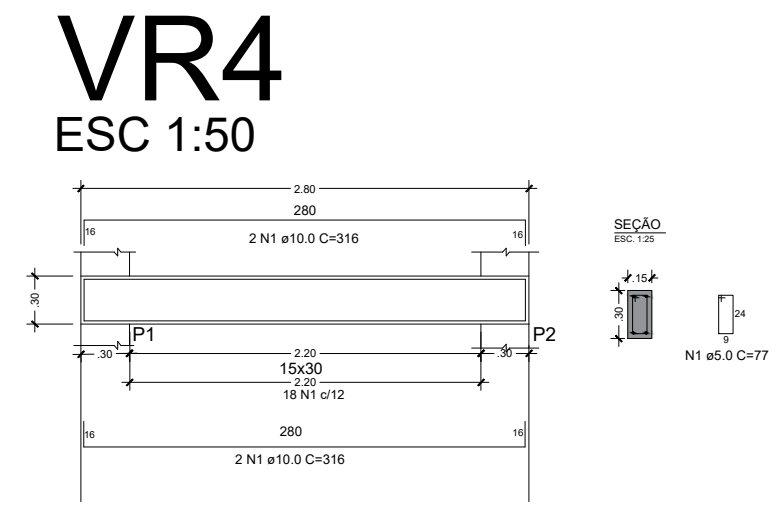
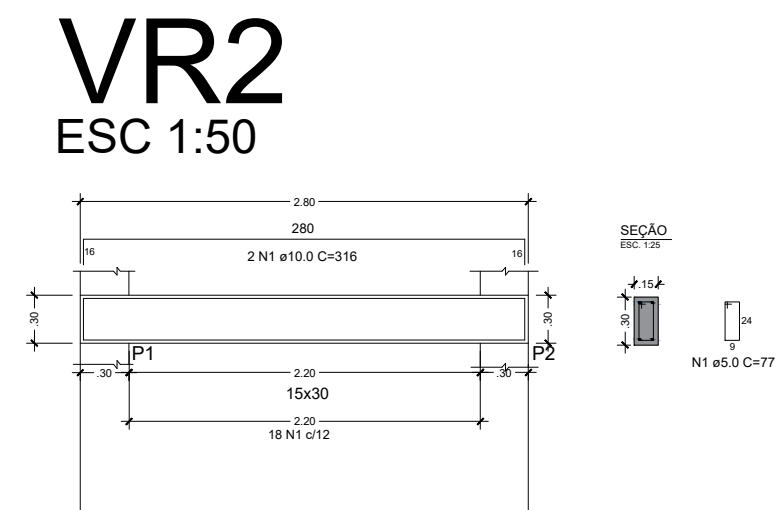
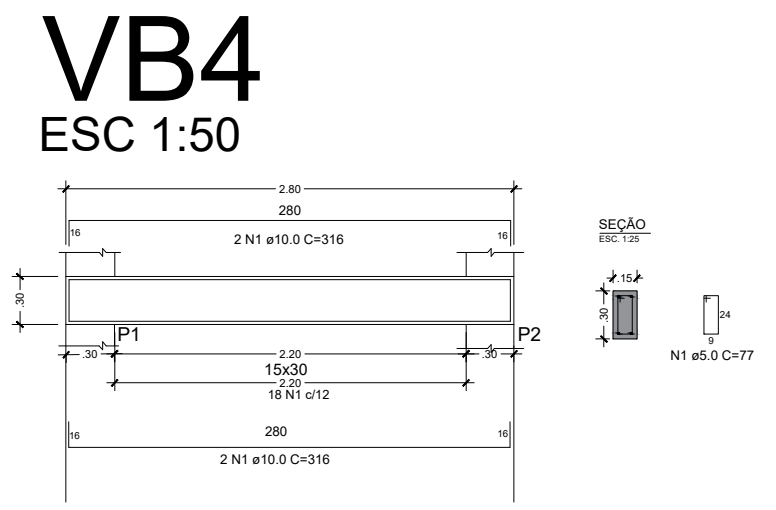
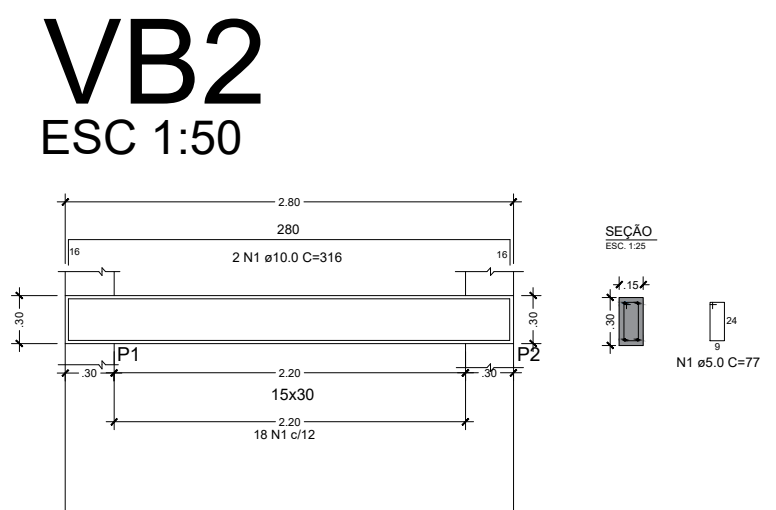
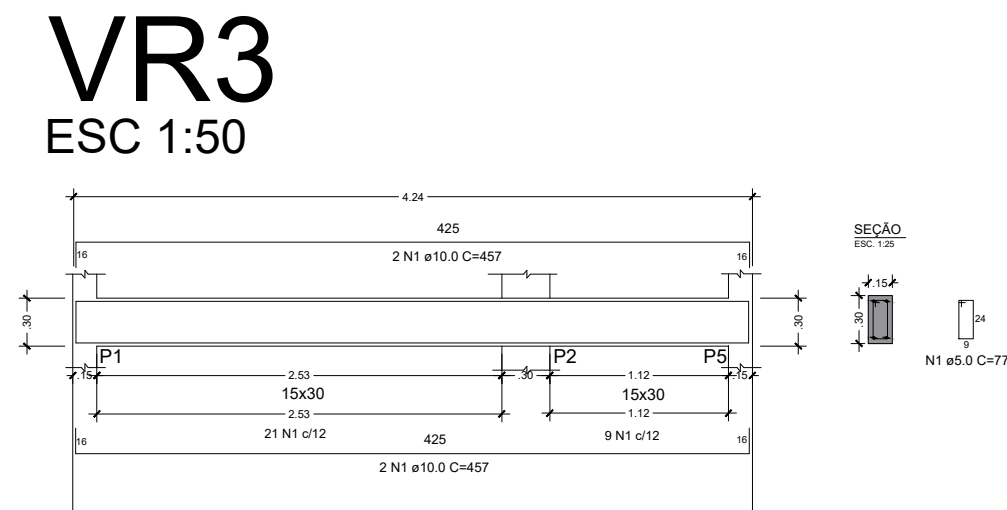
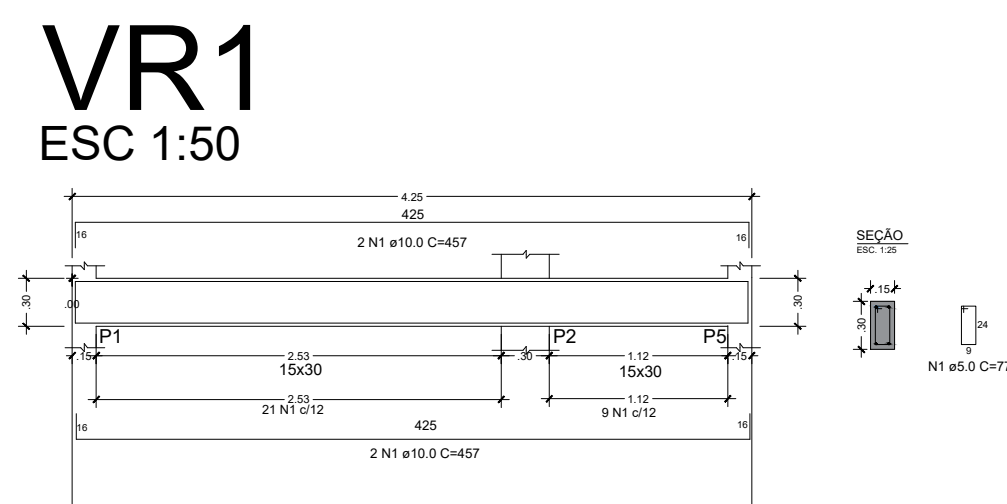
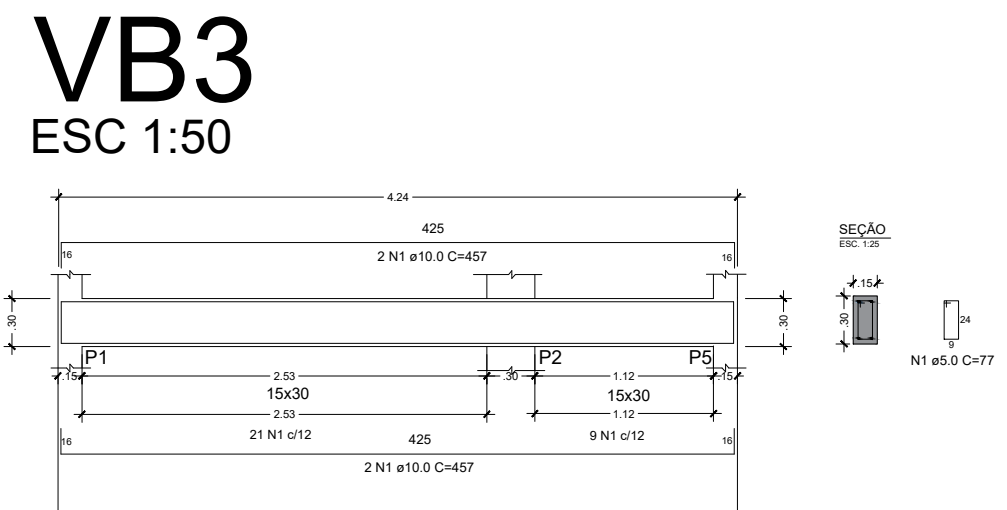
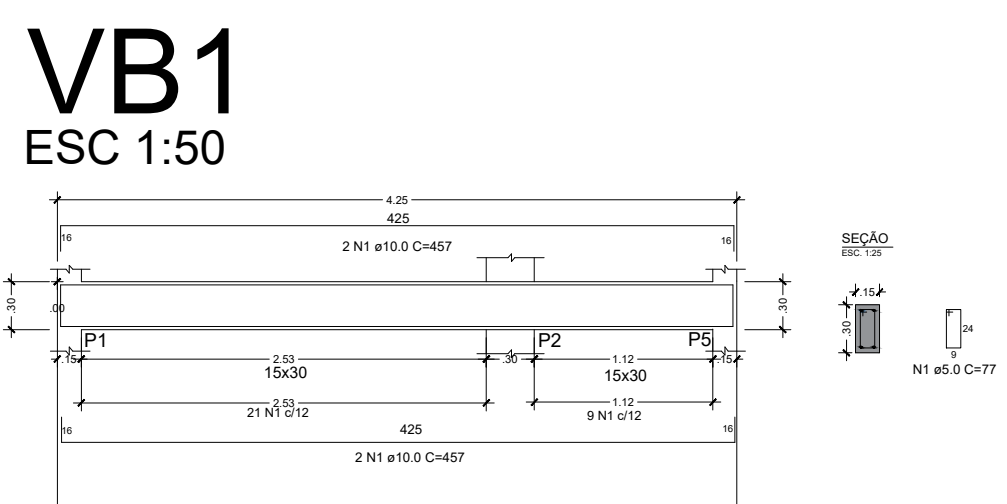

4 ARMAÇÃO DAS SAPATAS E PILARES DE ARRANQUE
ESCALA 1:50

VB2
ESC 1:50

VERGA e CONTRAVERGA

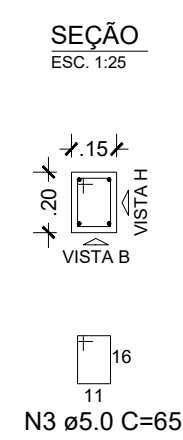

GOVERNO DO ESTADO DE RONDÔNIA			
GOVERNO: CORONÉL MARCOS ROCHA			
ESTRUTURAL - GUARITA			
OBJETO			
POLICIA MILITAR DO ESTADO DE RONDÔNIA			
CNPJ Nº 04.562.872/0001-02			
CONSTRUÇÃO DO CENTRO DE TREINAMENTO DAS FORÇAS DE SEGURANÇA			
ENDEREÇO		LOCAL	
AVENIDA CAPITÃO SILVO Nº 3354		ARIQUEMES - RO	
CONTEÚDO		DATA	
ESTRUTURAL - GUARITA		07/02/2023	
		SETOR	QUADRA
		GRANDES ÁREAS	LOTE
		ESCALA	DESENHO
		INDICADA	INÍCIO
CHEFE DO SETOR DE OBRAS		PROJETO	
JULIO BENIGNO DE SOUSA		ESTRUTURAL - GUARITA	
NETO 71344144420		ETAPA DE PROJETO	
Acreditado de forma digital pelo EXEJO		BÁSICO	
(RENDIMENTO DE SOUSA NETO 71) 3414420		PRANCHAS	
Data de: 2023.02.17 09:05:14 -04'00'		05/13	
AUTORIA DO PROJETO		SITUAÇÃO	
JULIO BENIGNO DE SOUSA NETO			
CREA 1600096697 D/PB			
RESPONSÁVEL TÉCNICO PELA OBRA			
JULIO BENIGNO DE SOUSA NETO			
CREA 1600096697 D/PB			
ÁREAS			
TERRENO		22.570,51 m²	
GUARITA		9,50 m²	
TOTAL		9,50 m²	
FIRMA RESPONSÁVEL PELO PROJETO / OBRA			
PREFEITURA MUNICIPAL DE ARIQUEMES - RO			
ESPAÇO PARA PREFEITURA E C.R.E.A.			
CASA RO			
ARJ Nº 001/00120795			

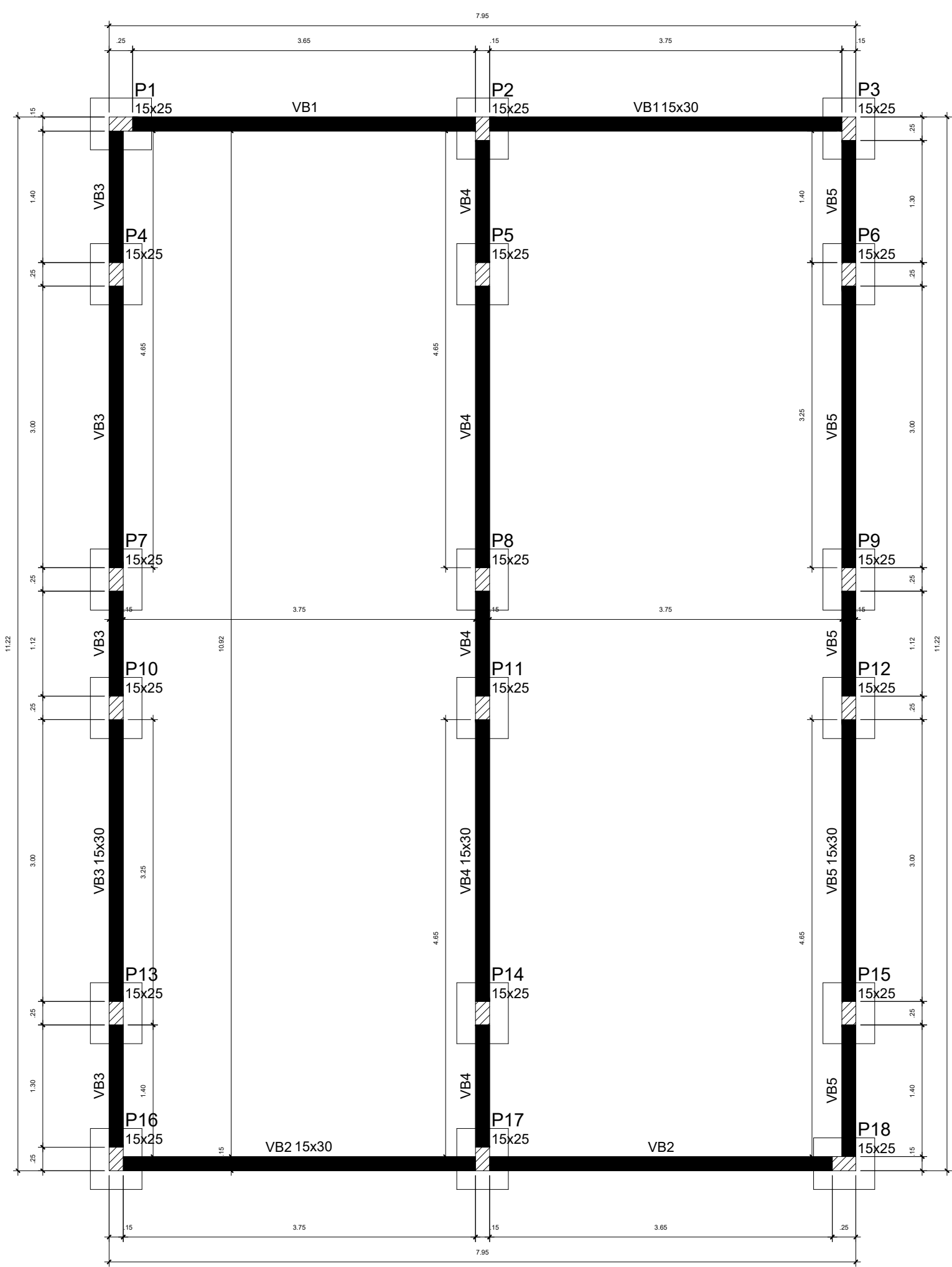

Forma do pavimento Baldrame
escala 1:50

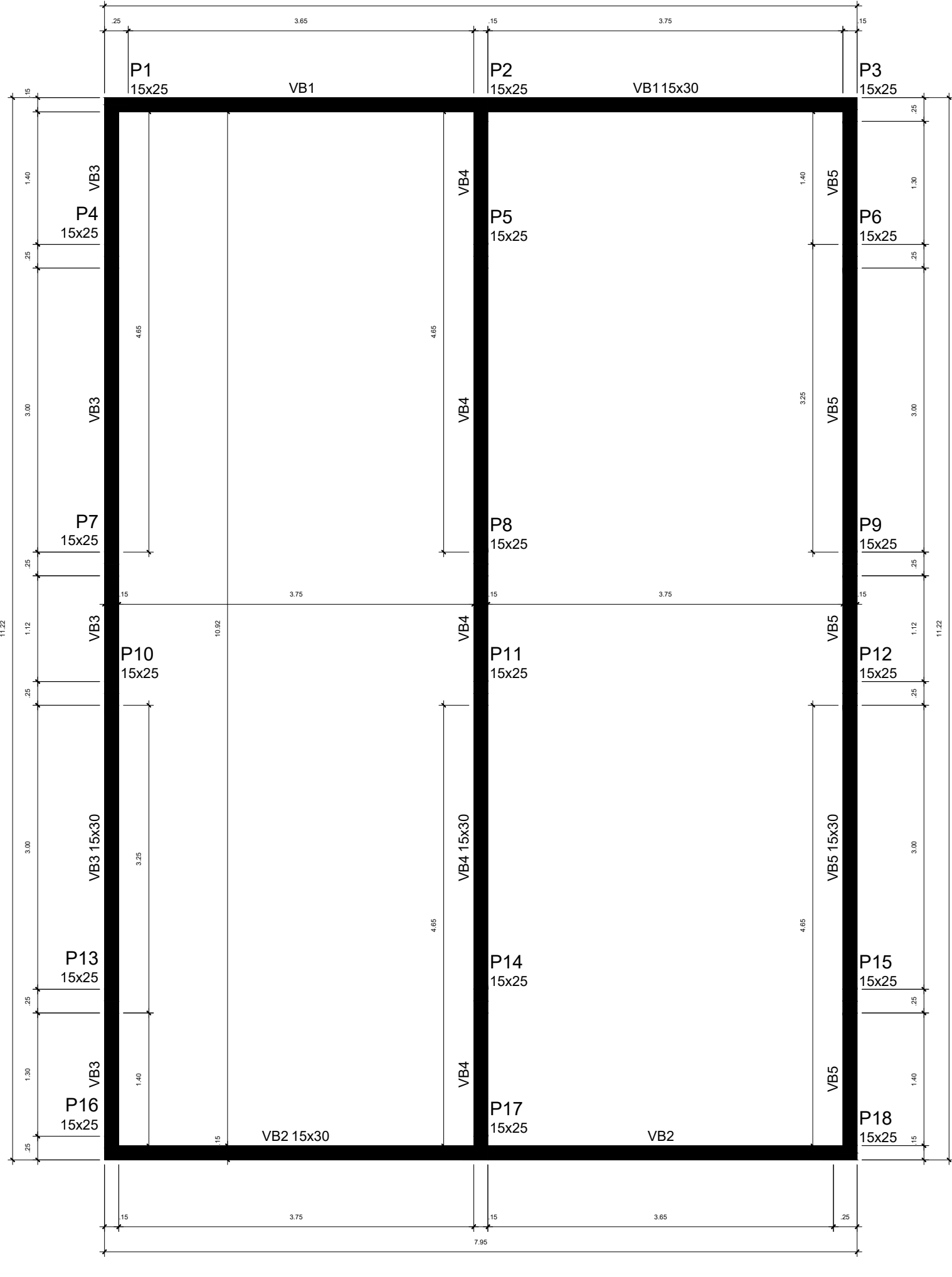

Forma do pavimento Respaldo
escala 1:50

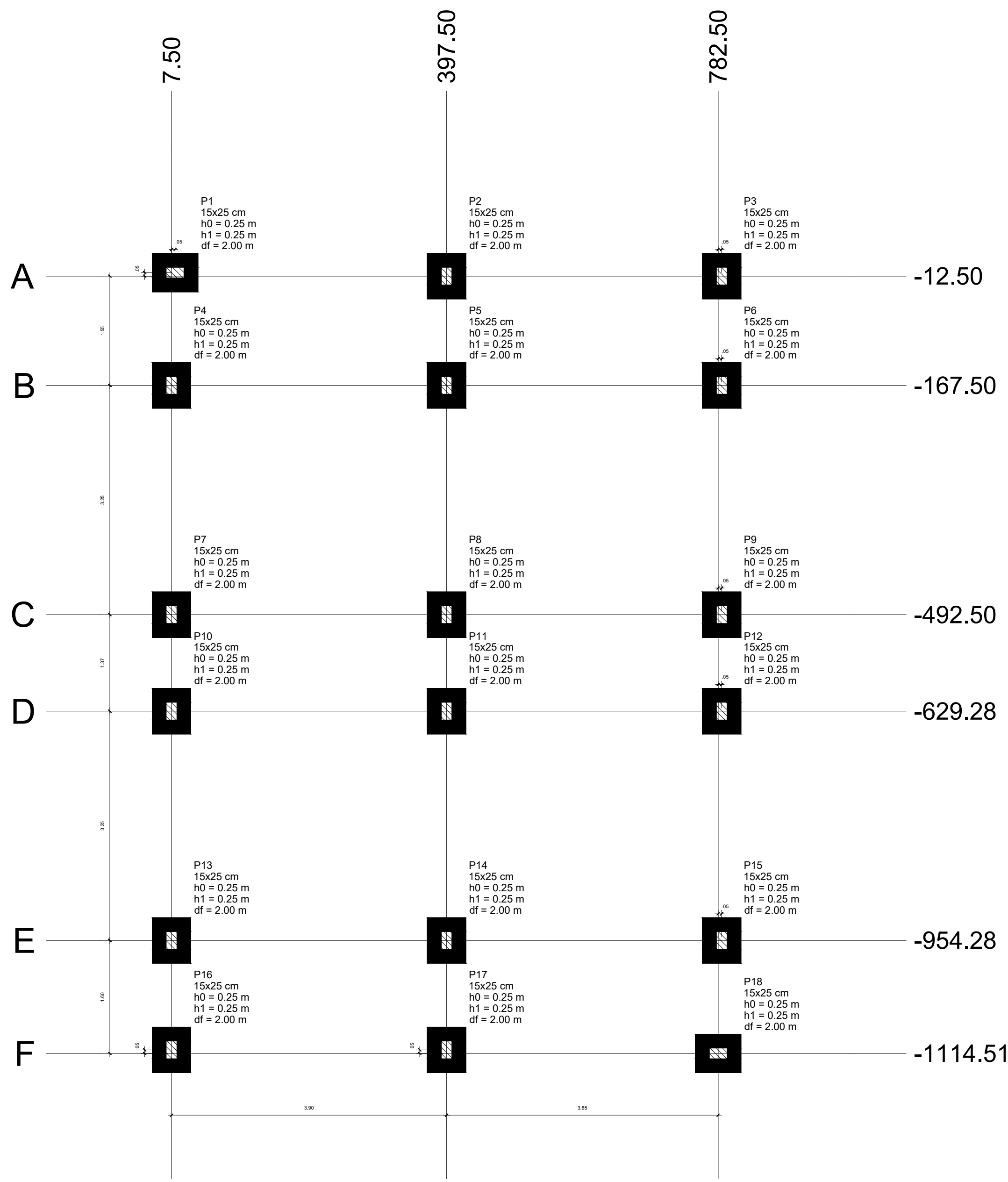

P1 A P18

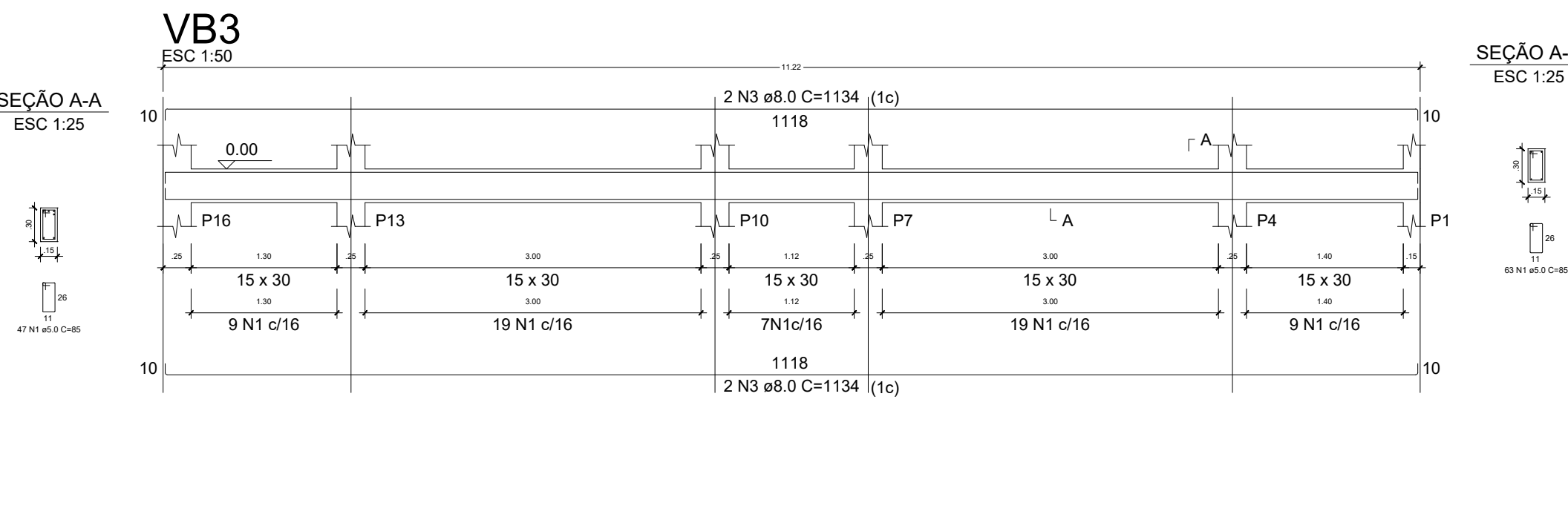
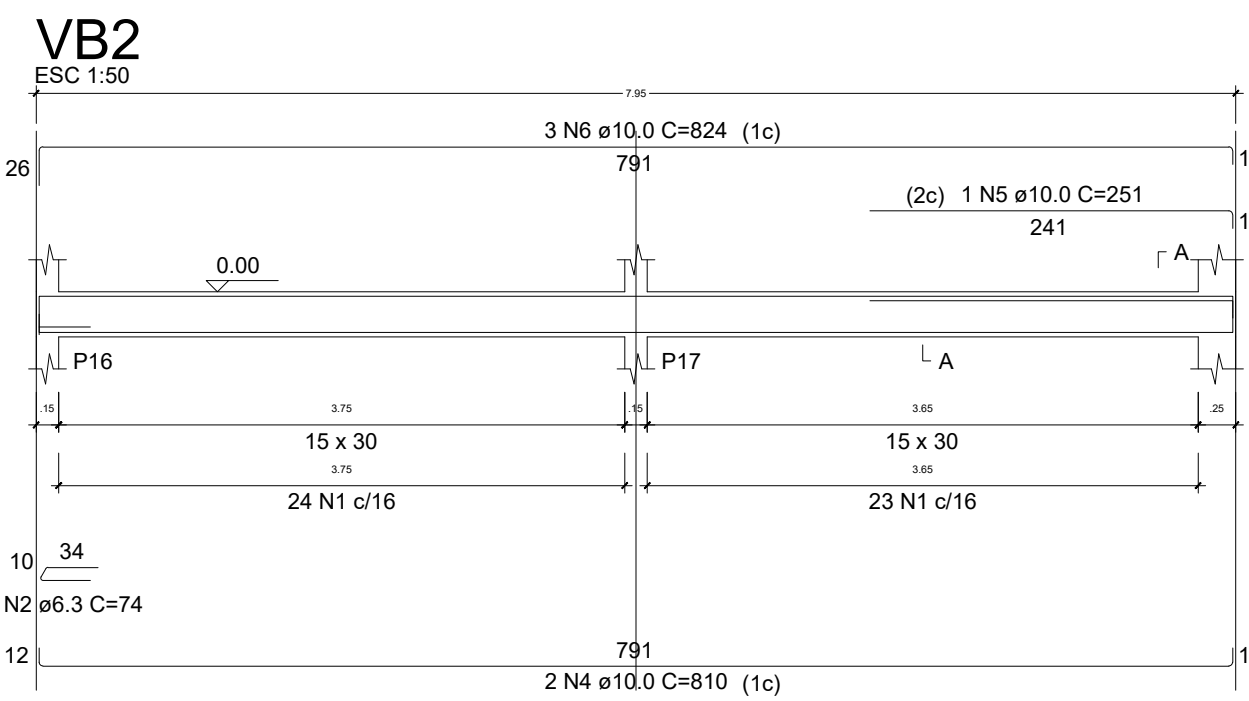
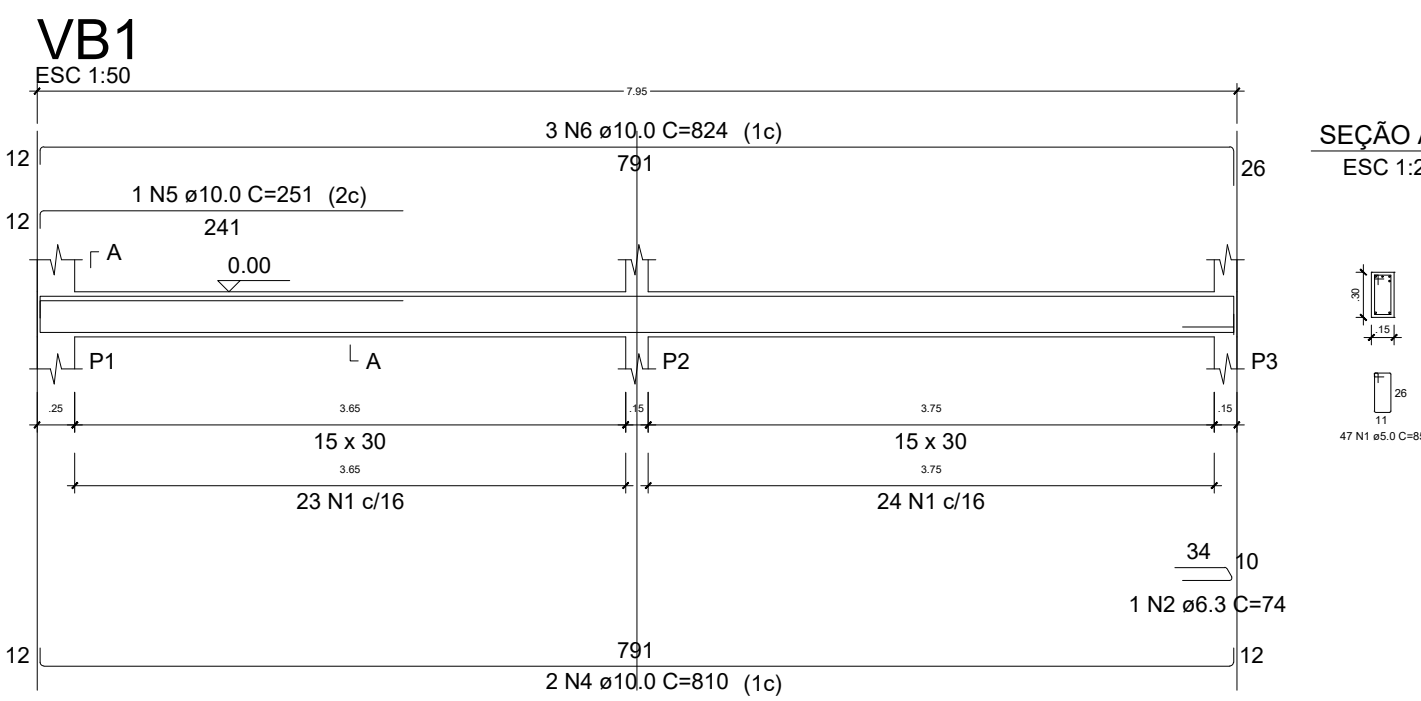
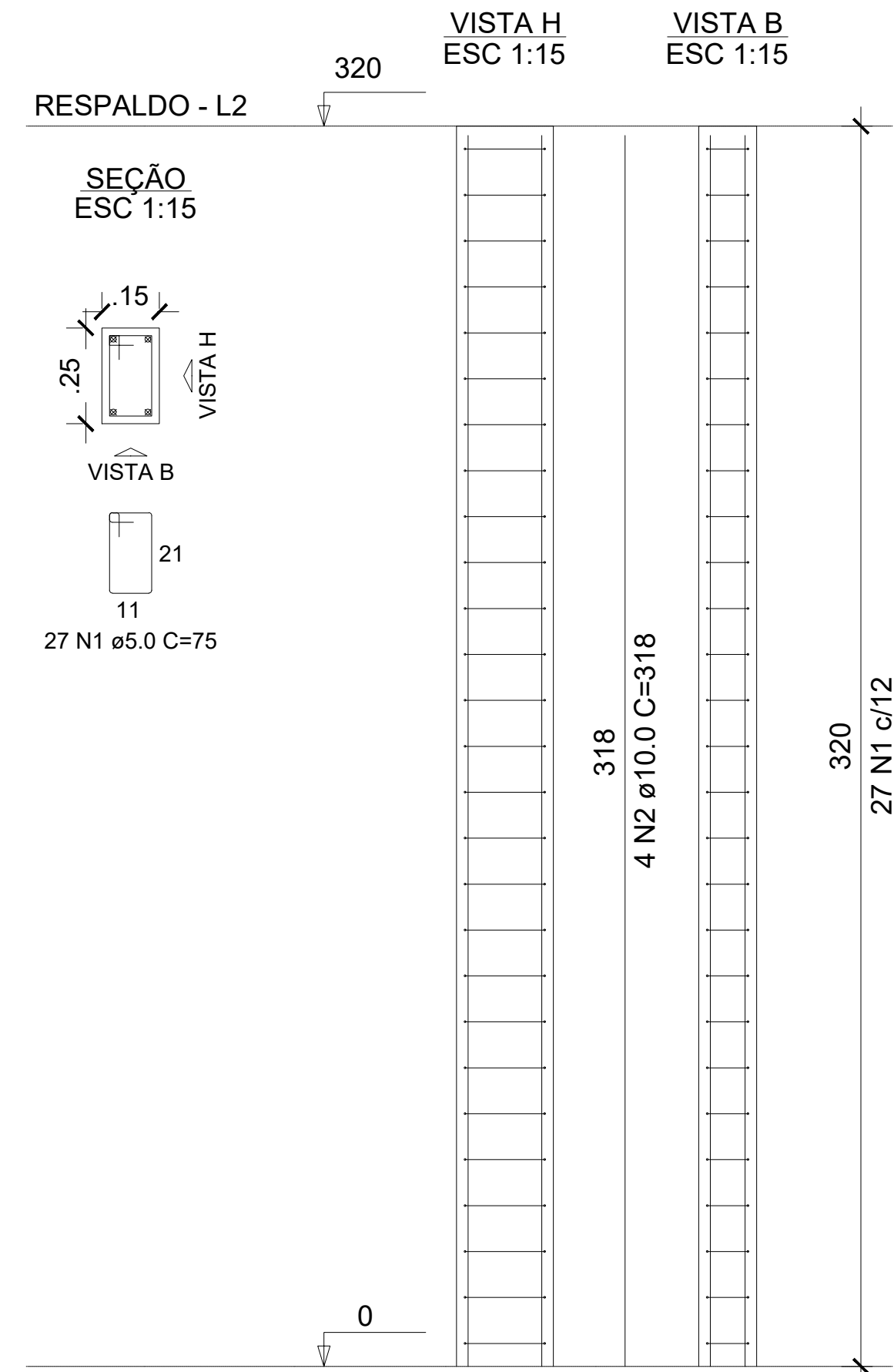

S1 A S18

PLANTA

ESC 1:20

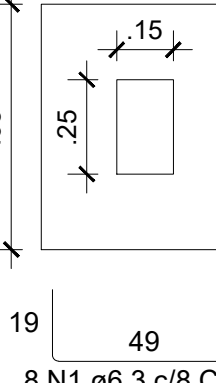

Solo com capacidade de suporte > 200.00 kN/m²
Solo compactado sobre a sapata
peso específico > 16.00 kN/m³

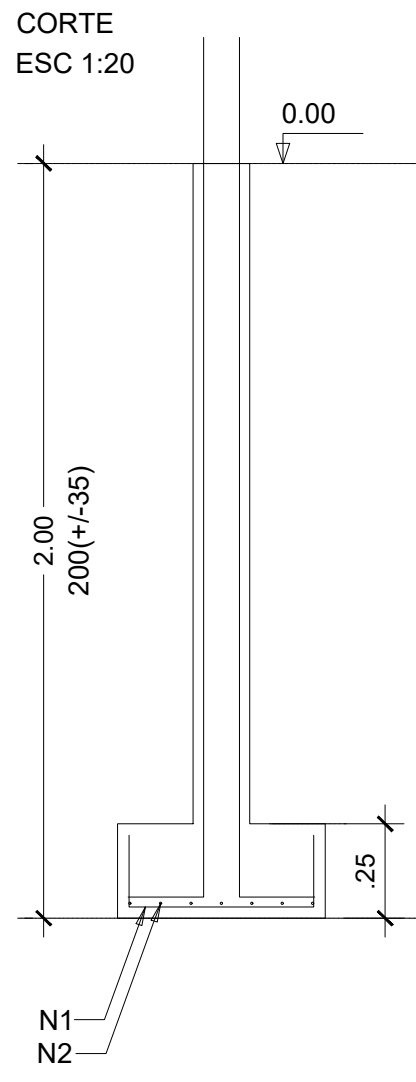

P1 A P18

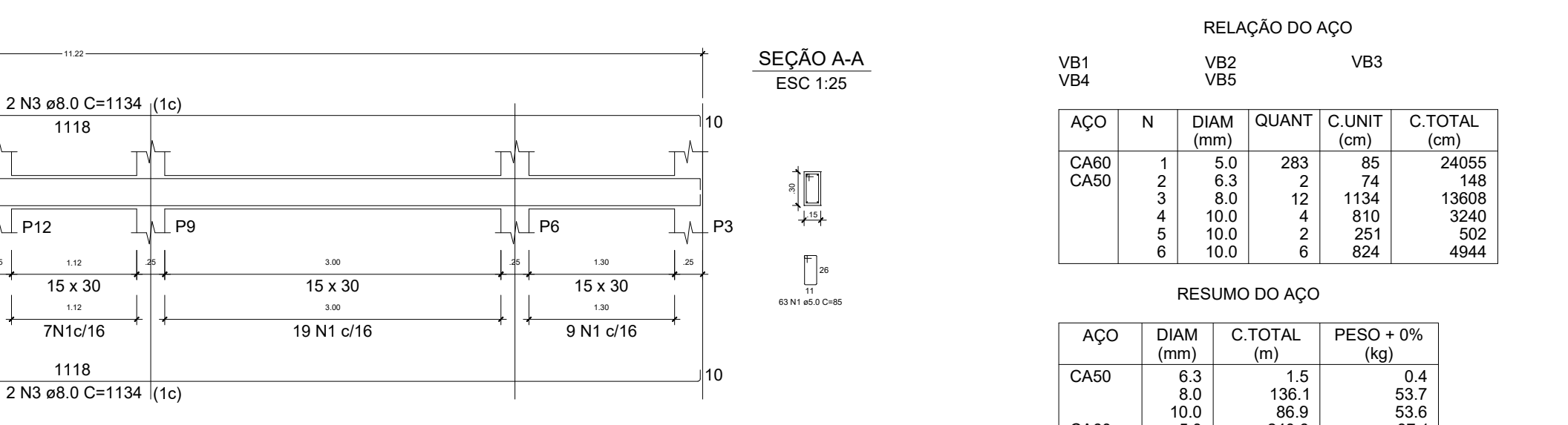
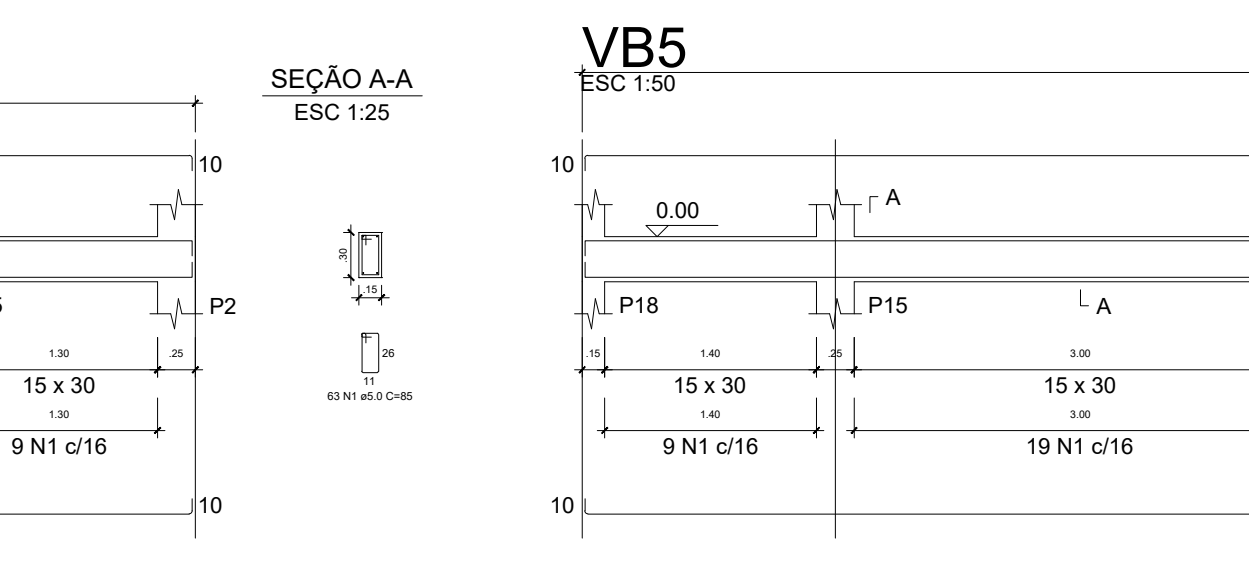
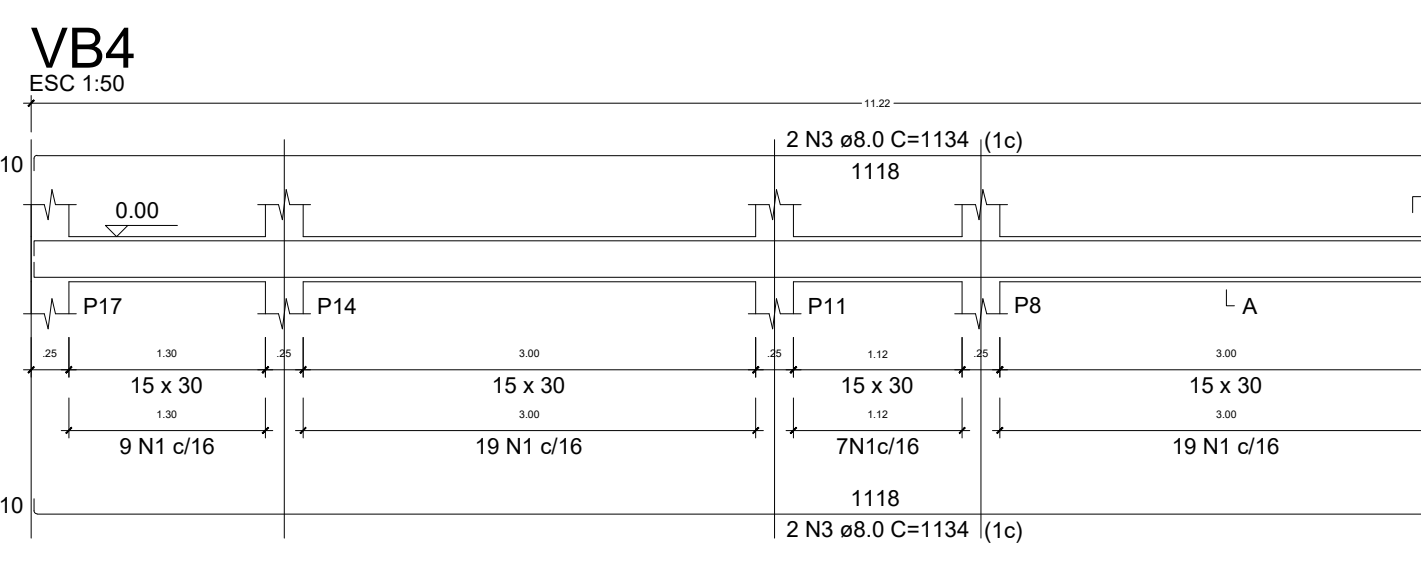
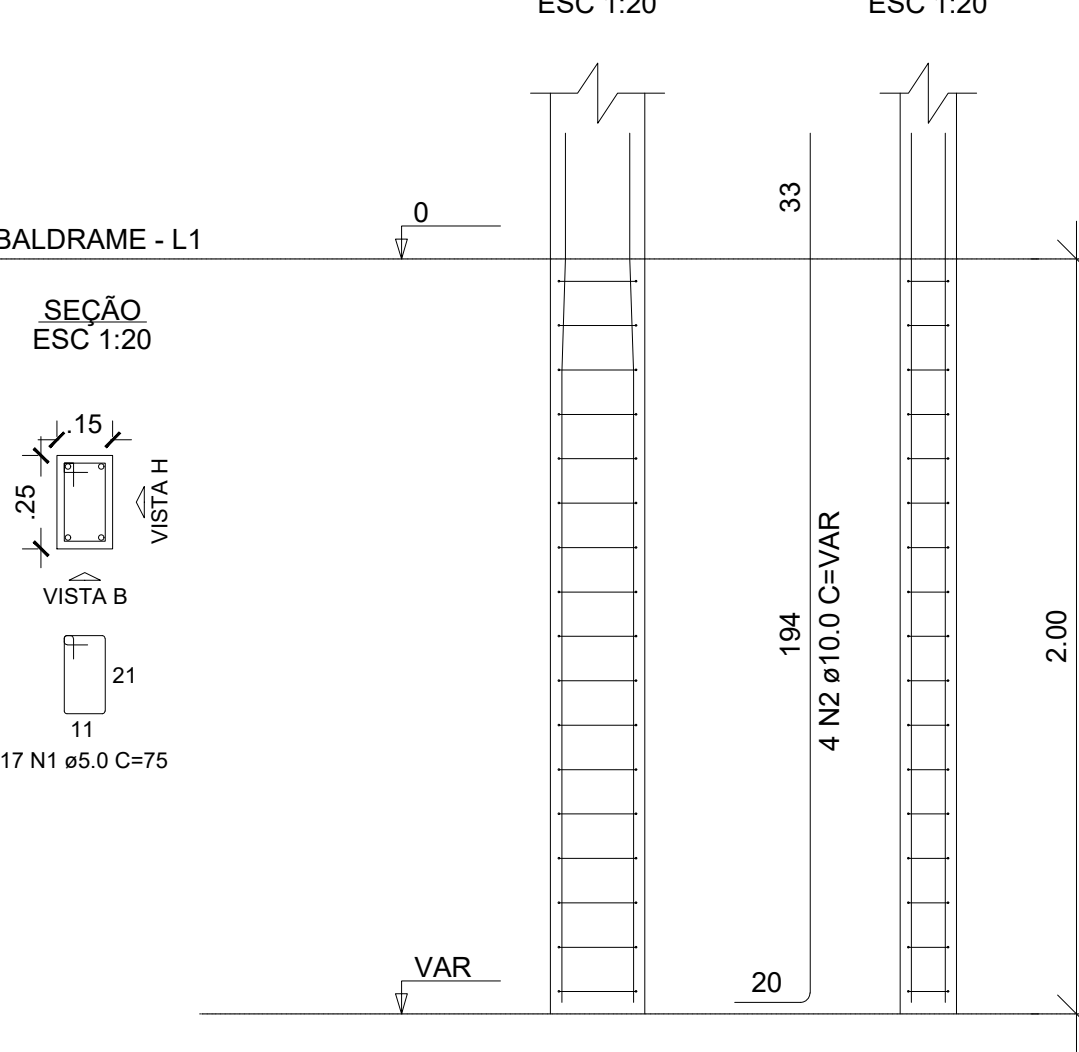

S1 A S18

PLANTA

ESC 1:20



Solo com capacidade de suporte > 200.00 kN/m²
Solo compactado sobre a sapata
peso específico > 16.00 kN/m³

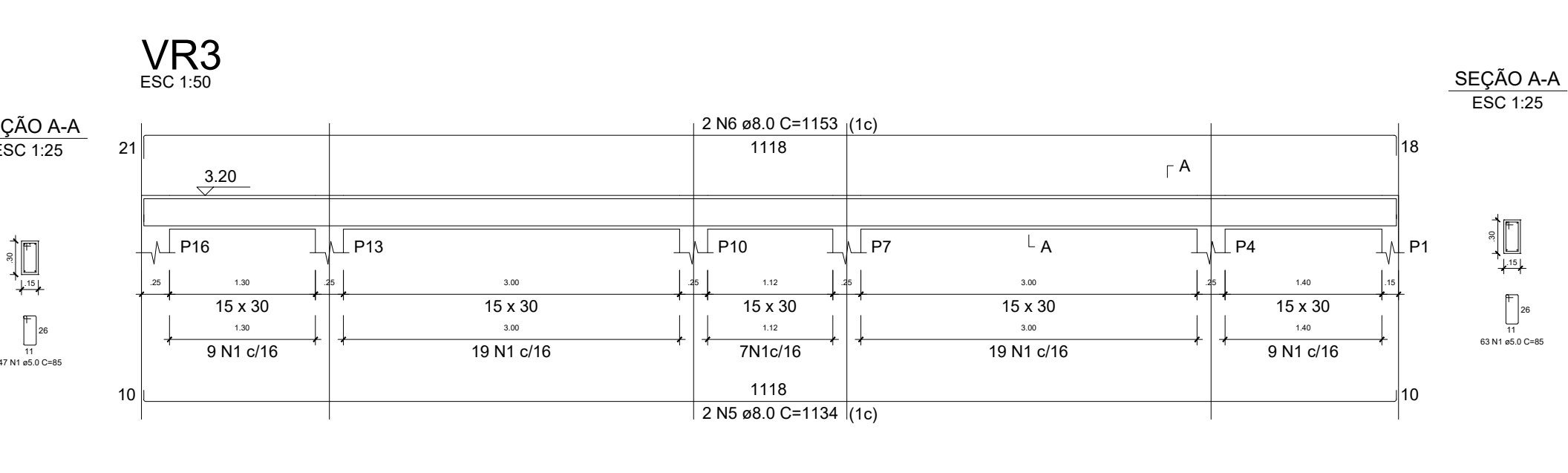
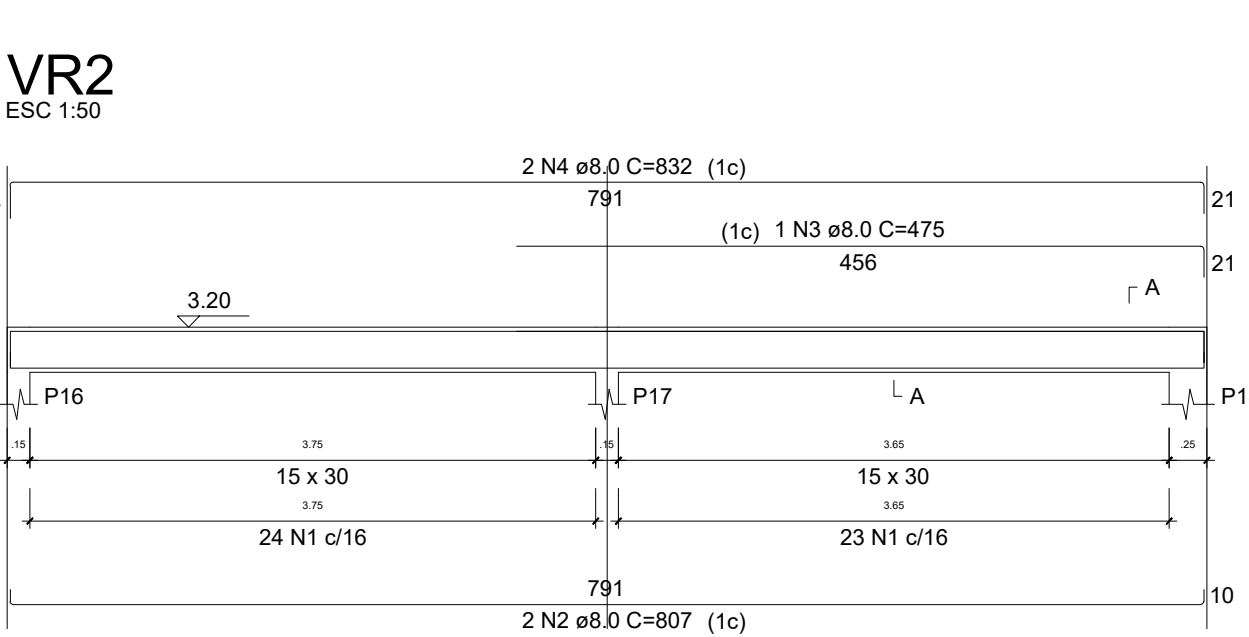
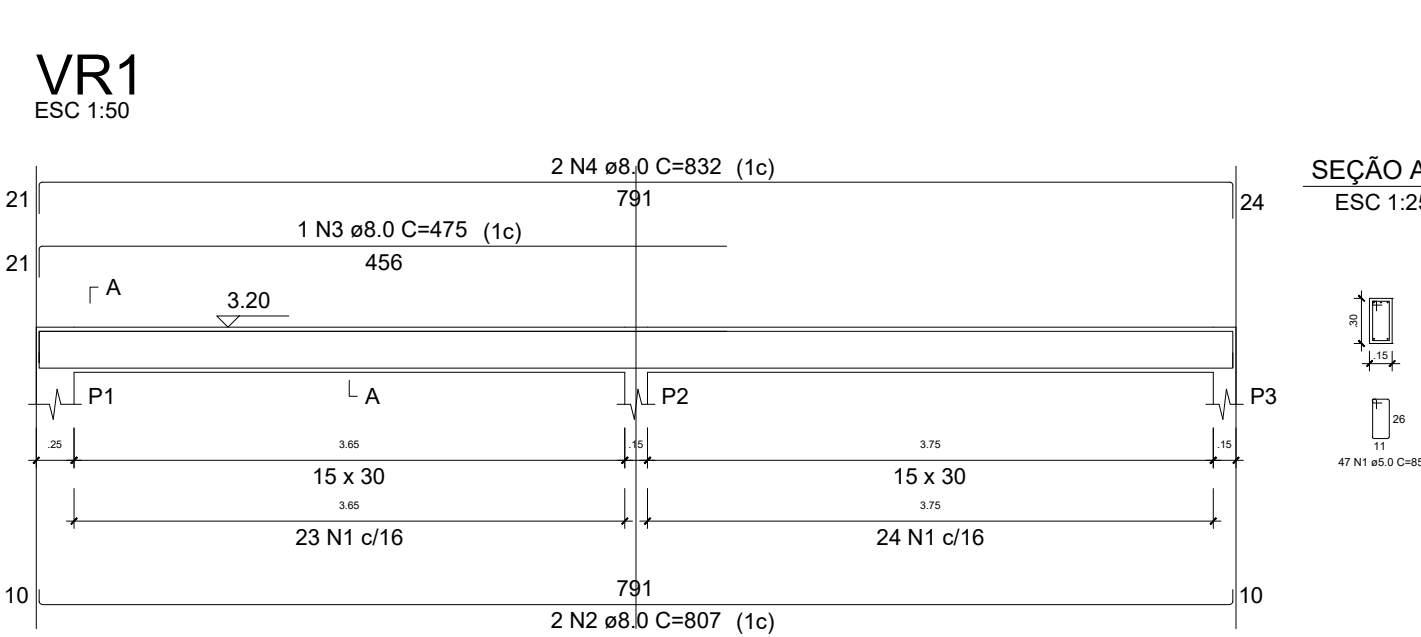

S1 A S18

PLANTA

ESC 1:20



Solo com capacidade de suporte > 200.00 kN/m²
Solo compactado sobre a sapata
peso específico > 16.00 kN/m³

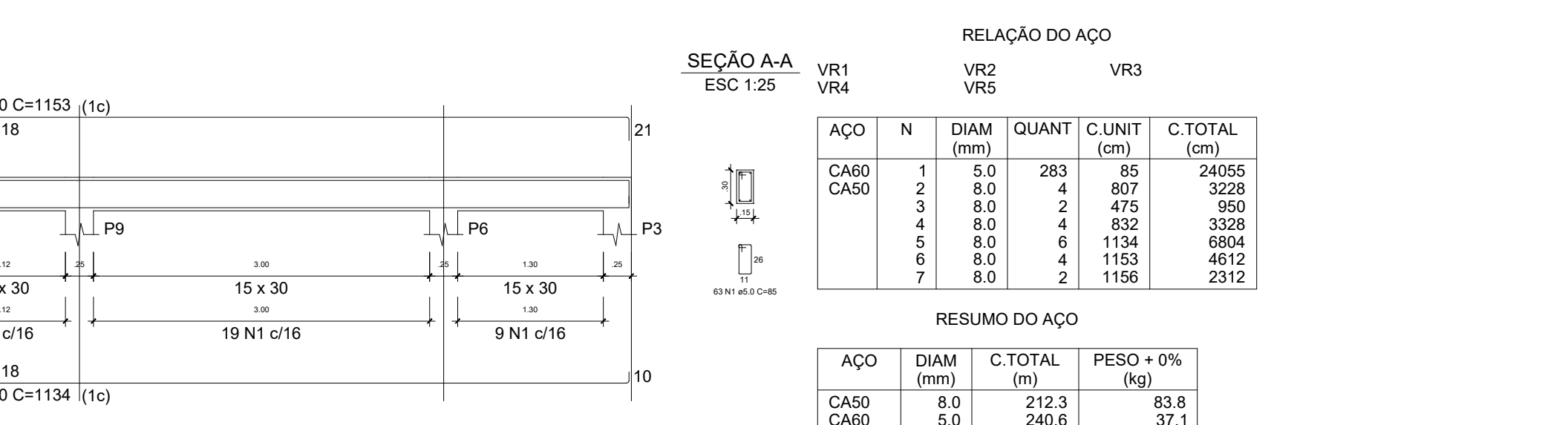
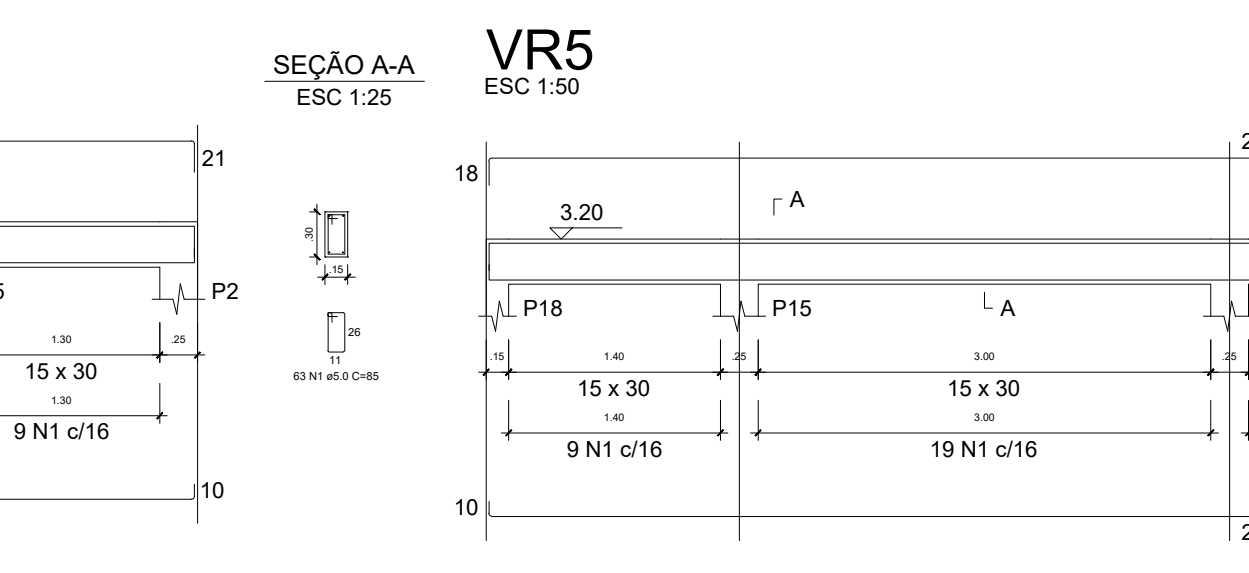
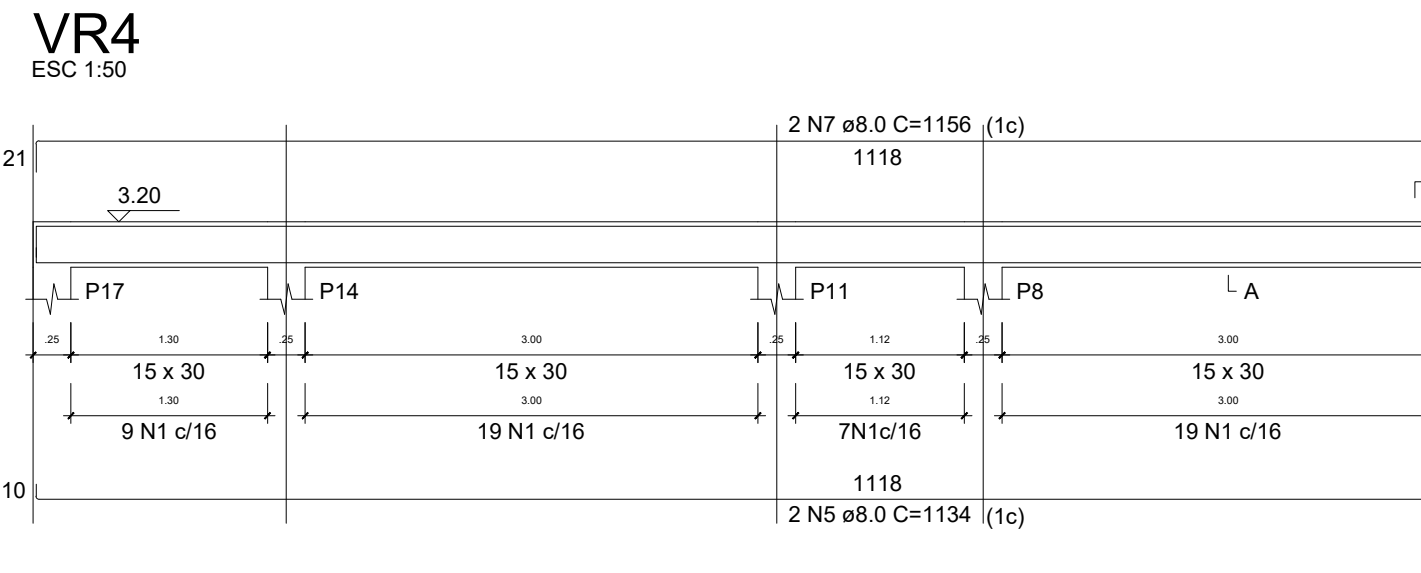

S1 A S18

PLANTA

ESC 1:20



Solo com capacidade de suporte > 200.00 kN/m²
Solo compactado sobre a sapata
peso específico > 16.00 kN/m³

GOVERNO DO ESTADO DE RONDÔNIA
GOVERNO: CORONEL MARCOS ROCHA

ESTRUTURAL - VESTIÁRIOS

OBJETO: POLÍCIA MILITAR DO ESTADO DE RONDÔNIA
CONSTRUÇÃO DO CENTRO DE TREINAMENTO DAS FORÇAS DE SEGURANÇA

ENDEREÇO: AVENIDA CAPITÃO SILVO Nº 3354
LOCAL: ARIQUEMES - RO

CONTEÚDO: ESTRUTURAL - VESTIÁRIOS
DATA: 07/02/2023
SETOR: GRANDES ÁREAS
ESCALA: 1:50
INDICADA: DESENHO
INACIO: 03

CHEFE DO SETOR DE OBRAS: JULIO BENIGNO DE SOUSA NETO
AUTORIA DO PROJETO: CREA 1600096697 D/PB
ETAPA DE PROJETO: BÁSICO

RESPONSÁVEL TÉCNICO PELA OBRA: JULIO BENIGNO DE SOUSA NETO
CREA 1600096697 D/PB
PRANCHAS: 06/13

ÁREAS: TERRENO: 22.570,51 m²
VESTIÁRIOS: 89,20 m²
TOTAL: 89,20 m²

FIRMA RESPONSÁVEL PELO PROJETO / OBRA: PREFEITURA MUNICIPAL DE ARIQUEMES - RO

ESPAÇO PARA PREFEITURA E C.R.E.A.

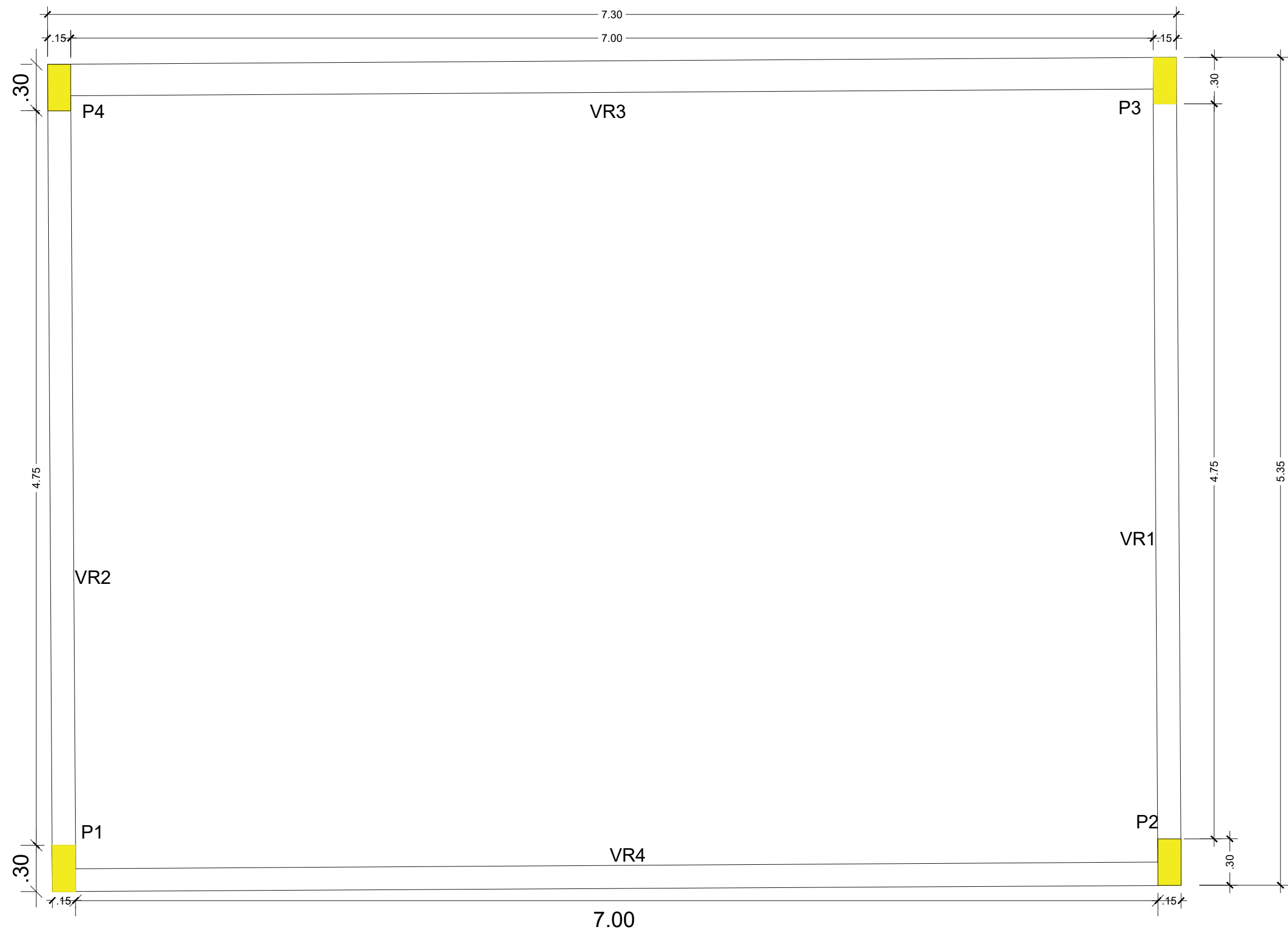
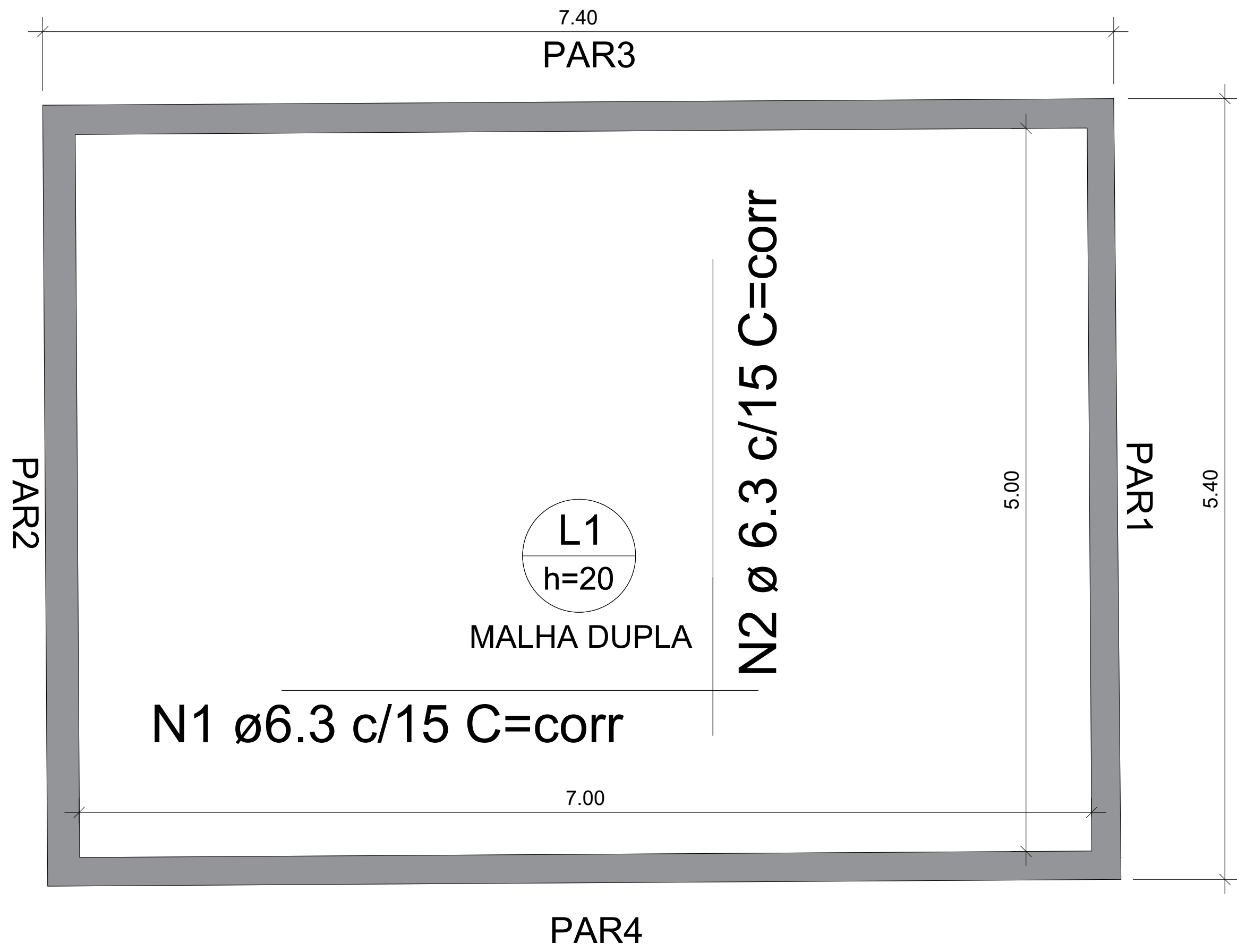

1 ARMAÇÃO DO RADIER

ESCALA 1:50

2 PLANTA DE FORMA VIGA RESPALDO

ESCALA 1:75

VR3

ESC 1:50

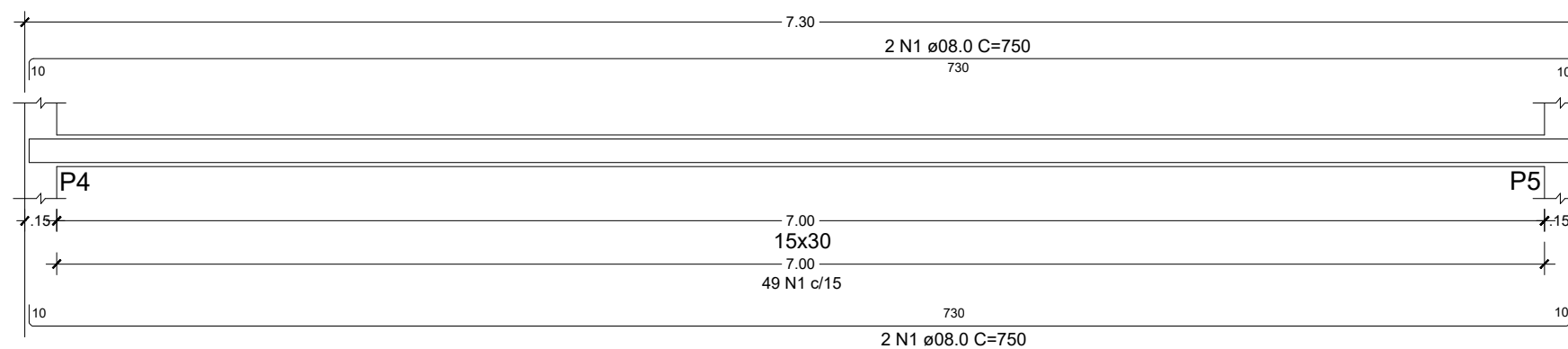

SEÇÃO A-A

ESC 1:25

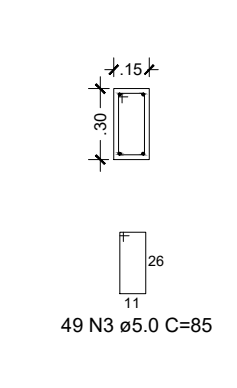

VR4

ESC 1:50

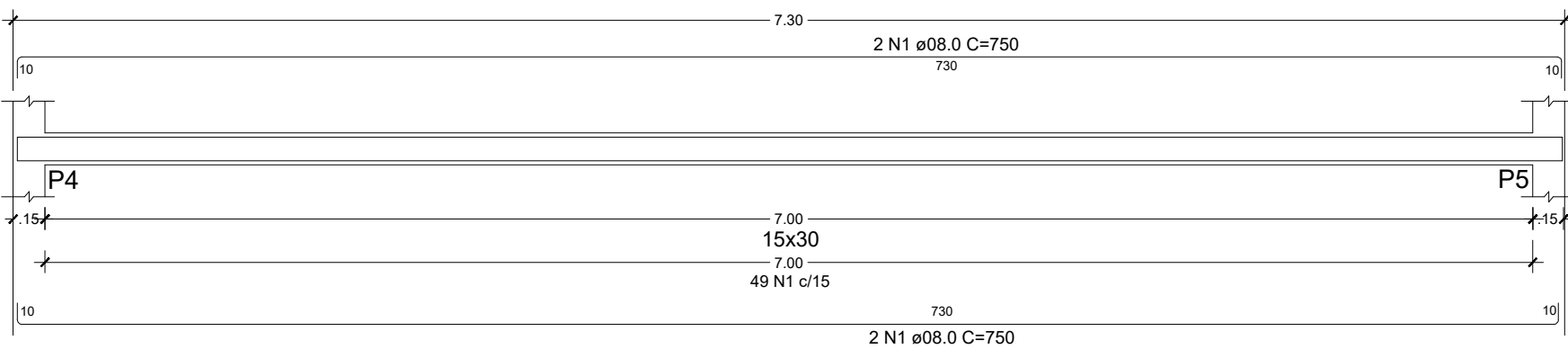

SEÇÃO A-A

ESC 1:25

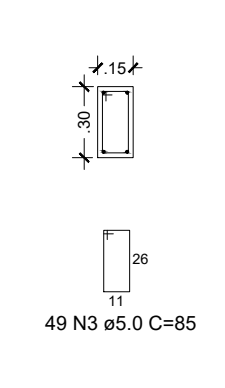

VR1

ESC 1:50

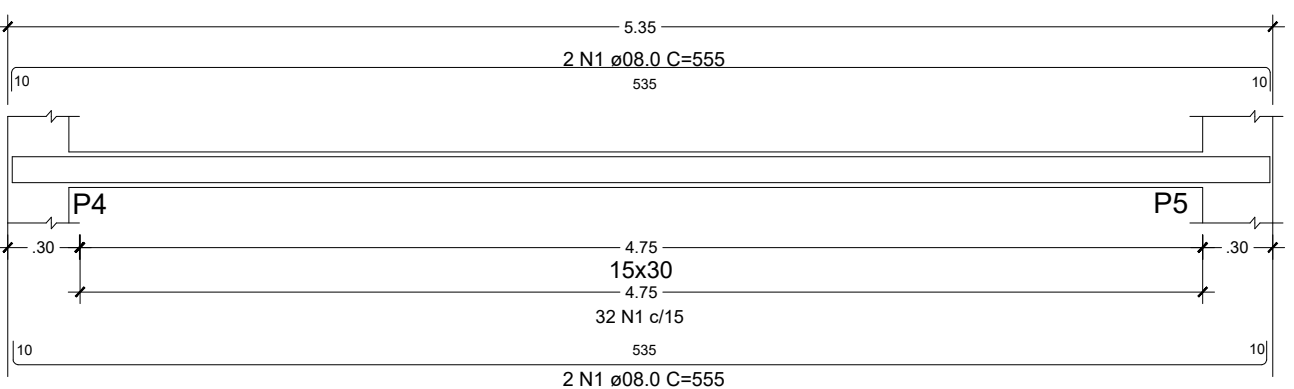

SEÇÃO A-A

ESC 1:25

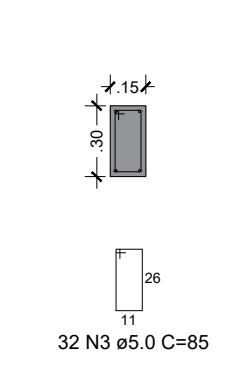

VR2

ESC 1:50

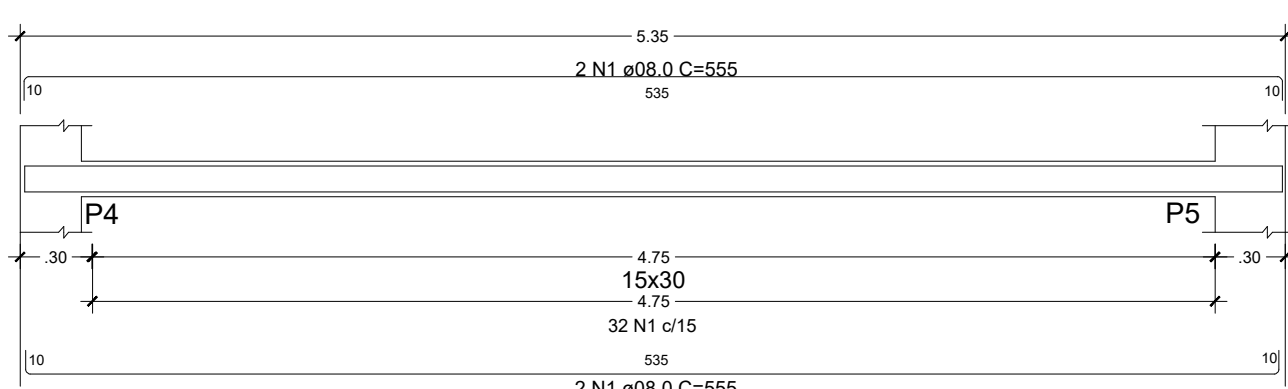

SEÇÃO A-A

ESC 1:25

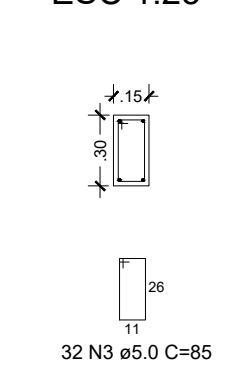

VERGA e CONTRAVERGA

SEÇÃO

ESC 1:25

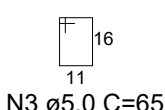
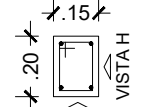

P1-P2-P3-P4

PLANTA

ESC 1:25

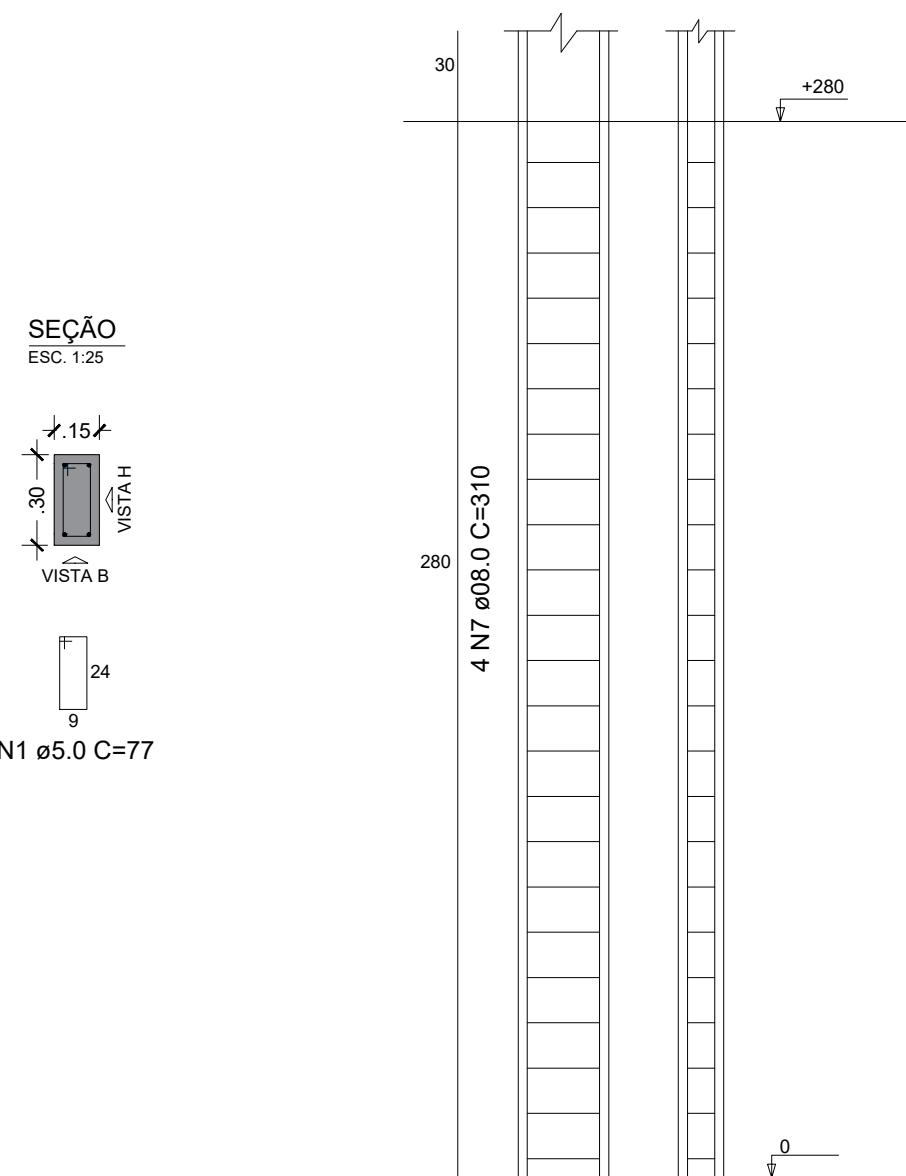

PAR1 = PAR2

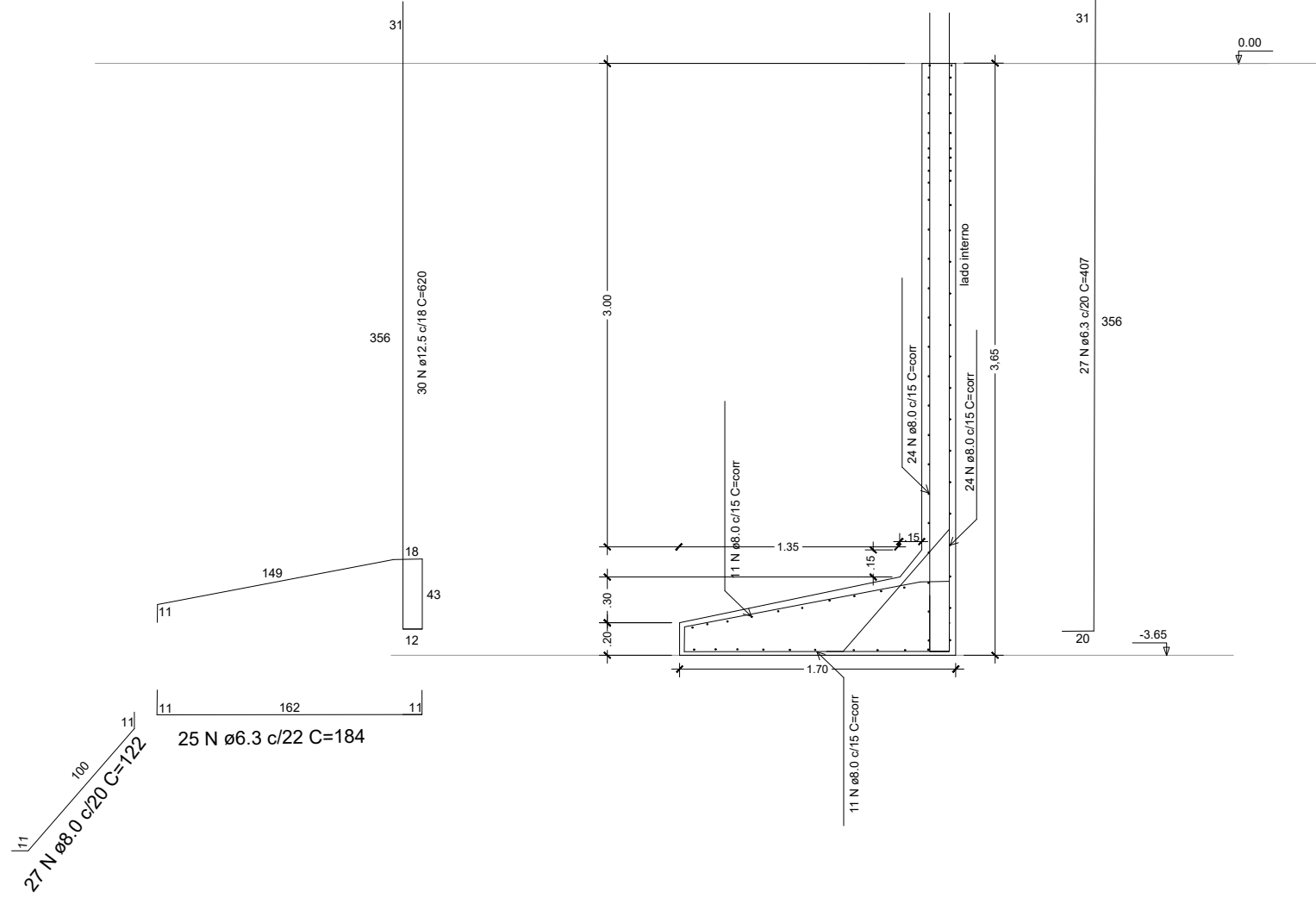

PAR3 = PAR4

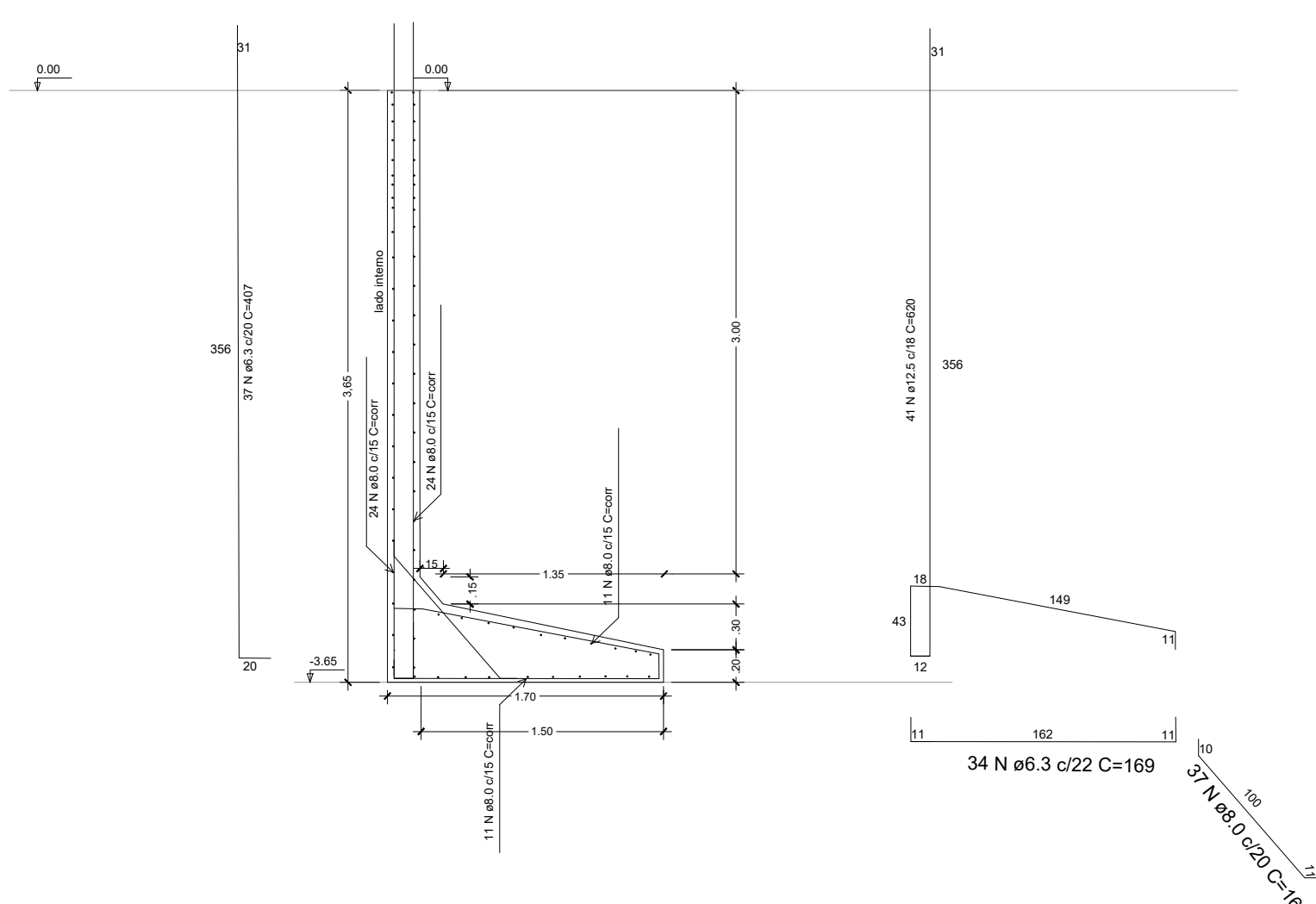

GOVERNO DO ESTADO DE RONDÔNIA

GOVERNO: CORONÉL MARCOS ROCHA

ESTRUTURAL - CASA DE MÁQUINAS

OBJETO: POLÍCIA MILITAR DO ESTADO DE RONDÔNIA

CONSTRUÇÃO DO CENTRO DE TREINAMENTO DAS FORÇAS DE SEGURANÇA

AVENIDA CAPITÃO SILVO Nº 3354

LOCAL: ARIQUEMES - RO

CONTEÚDO: ESTRUCTURAL - CASA DE MÁQUINAS

DATA: 07/02/2023

SETOR: GRANDES ÁREAS

ESCALA: INDICADA

PROJETO: JULIO BENIGNO DE SOUSA NETO

CREA 1600096697 D/PB

RESPONSÁVEL TÉCNICO PELA OBRA: JULIO BENIGNO DE SOUSA NETO

CREA 1600096697 D/PB

ÁREAS: TERRENO 22.570,51 m²

CASA DE MÁQUINAS 35,00 m²

TOTAL 35,00 m²

FIRMA RESPONSÁVEL PELO PROJETO / OBRA

PREFEITURA MUNICIPAL DE ARIQUEMES - RO

ESPÁÇO PARA PREFEITURA E C.R.E.A.

ORÇAMENTO

001 Nº 0001/0005

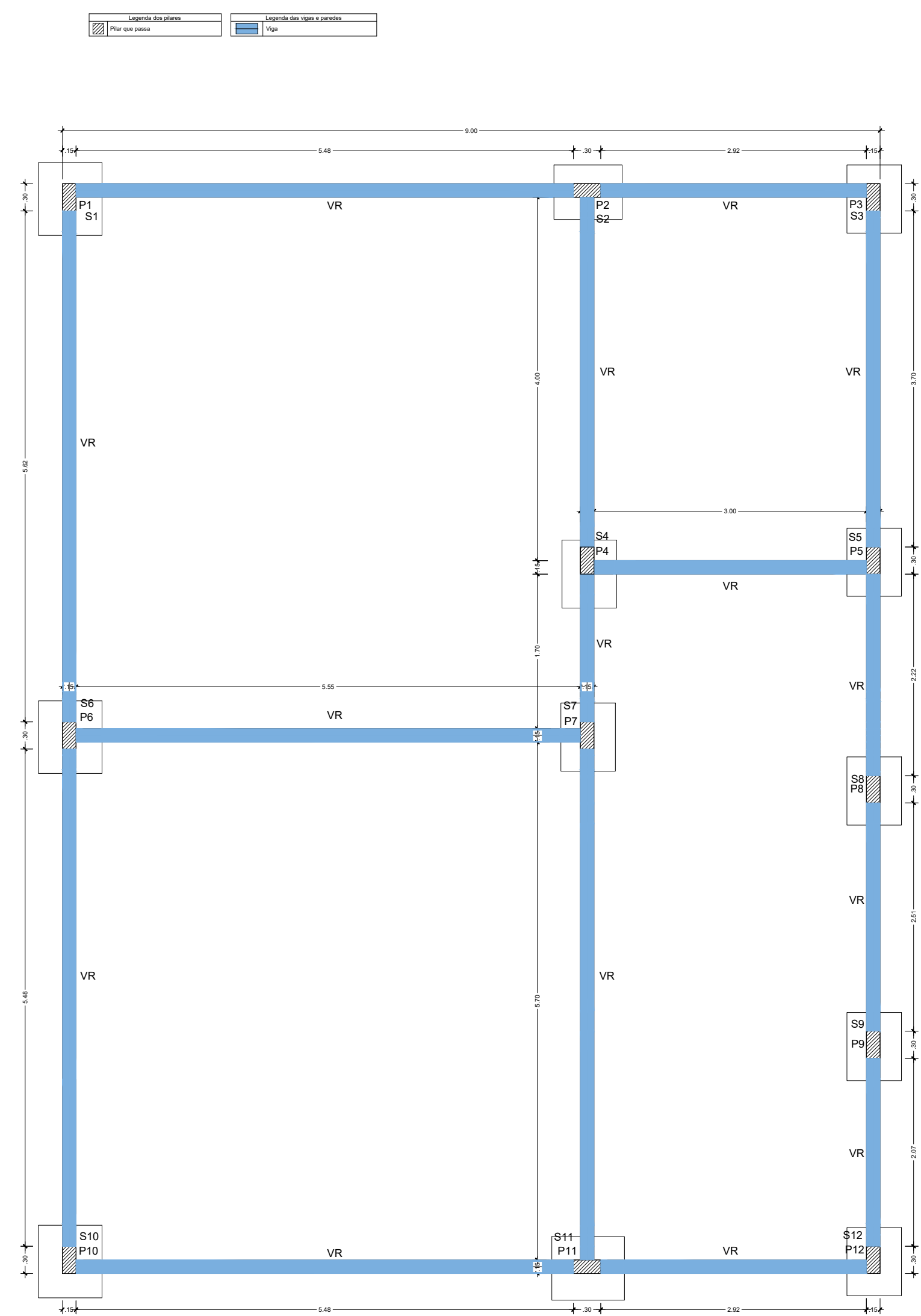

1 PLANTA DE FORMA VIGA BALDRAME
ESCALA 1:40

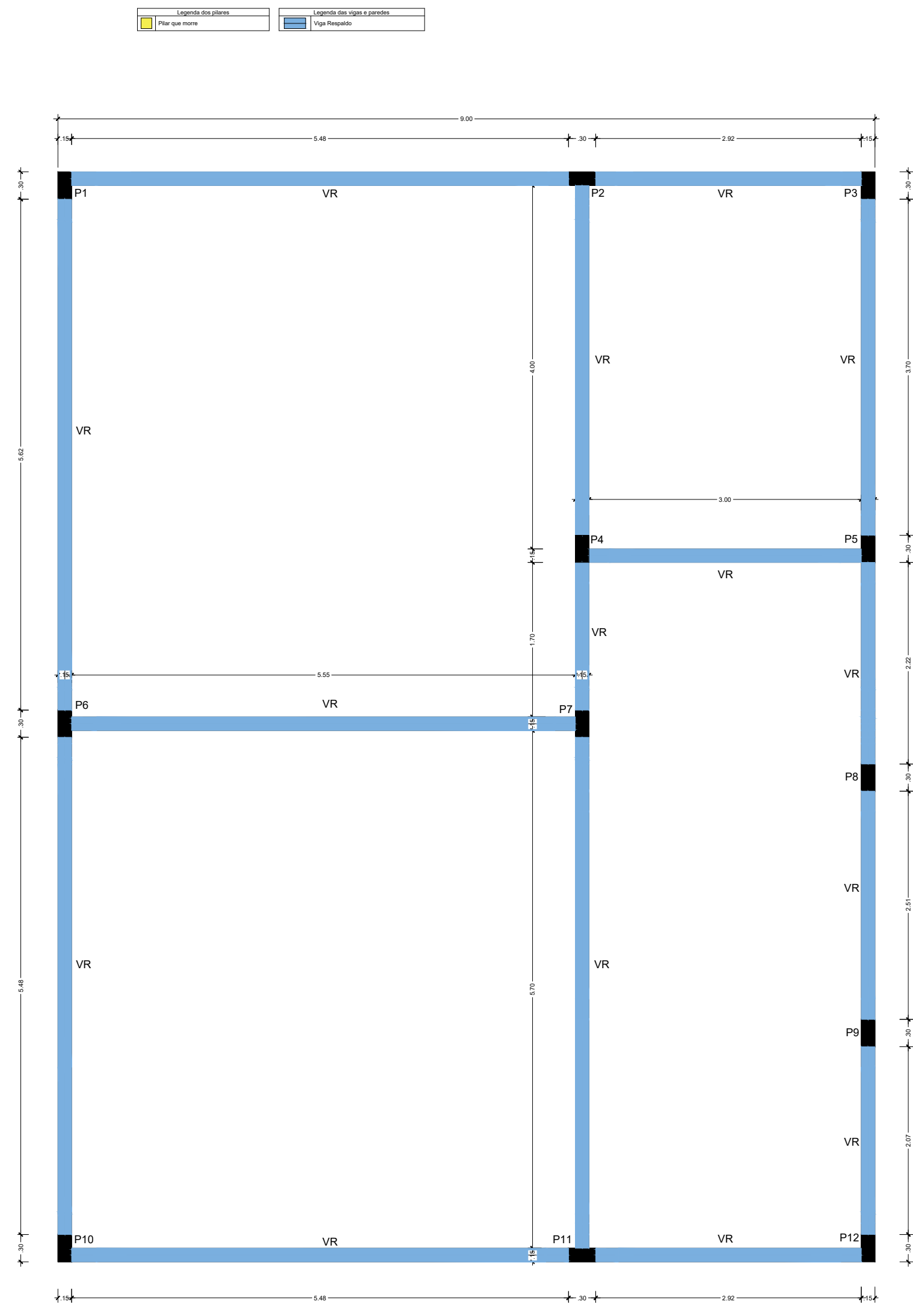

2 PLANTA DE FORMA VIGA RESPALDO
ESCALA 1:40

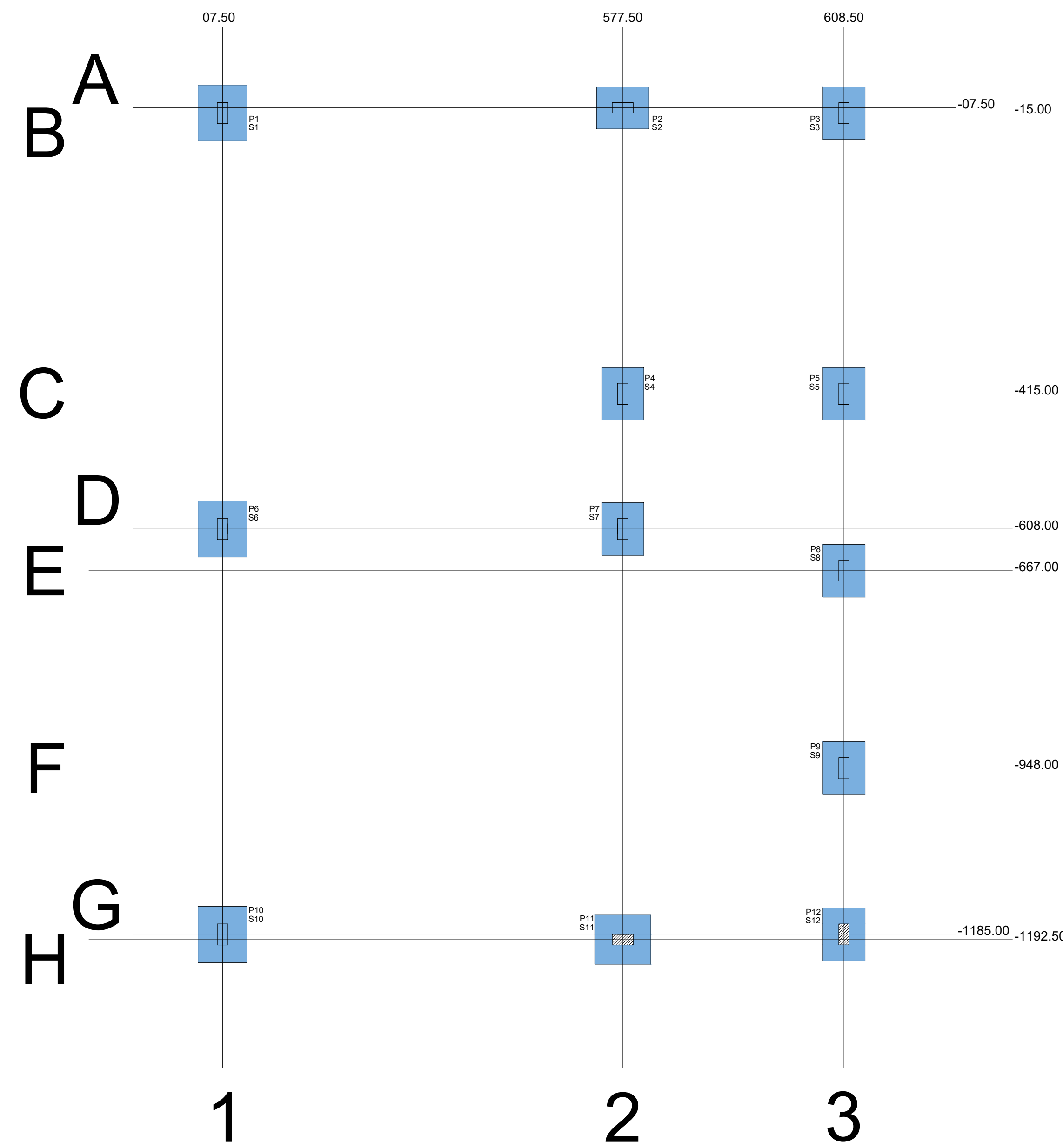
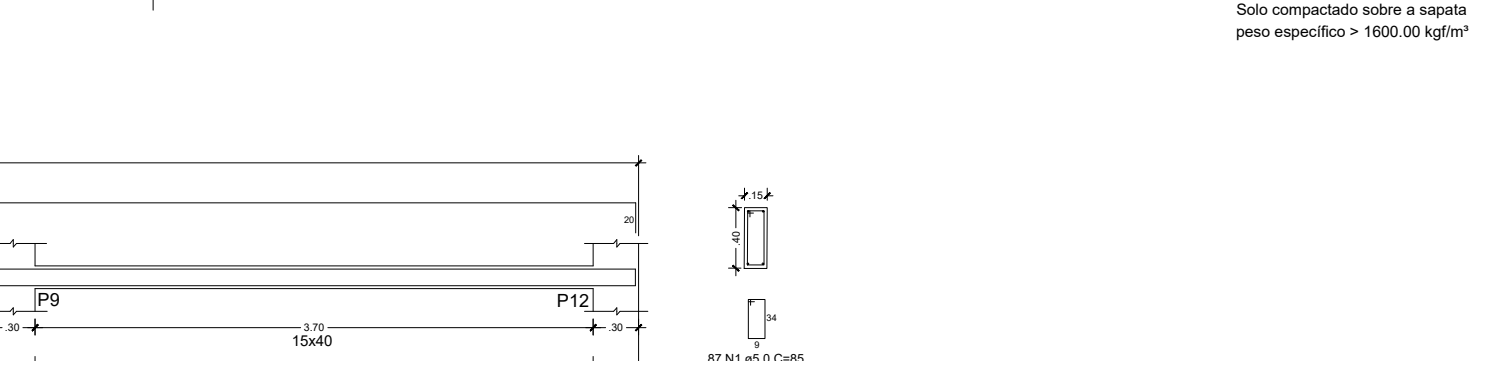
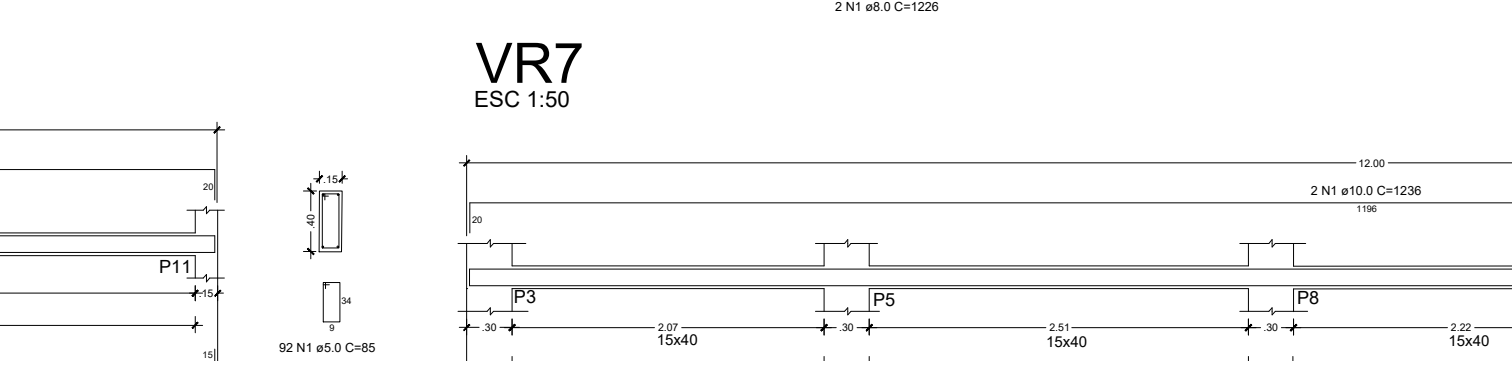
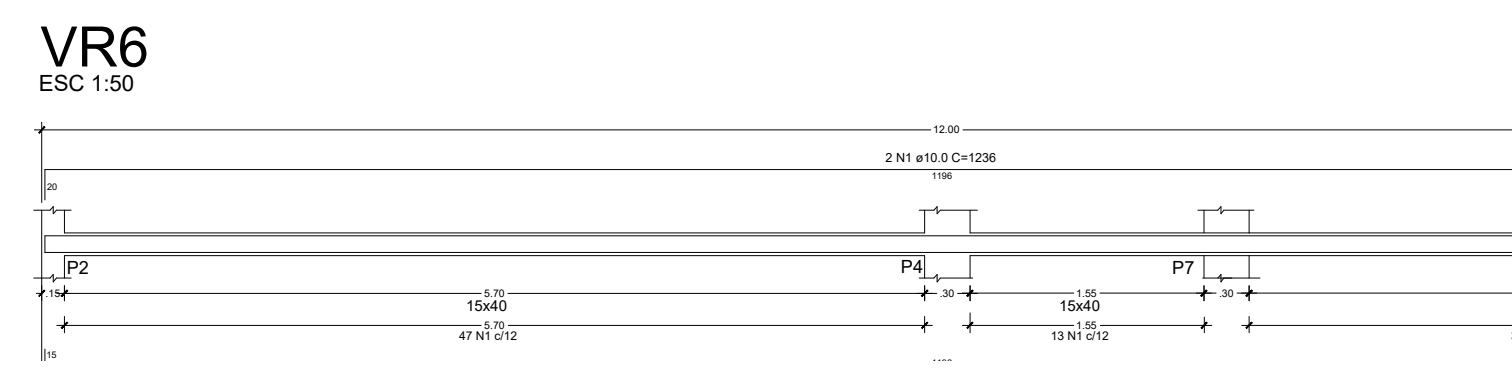
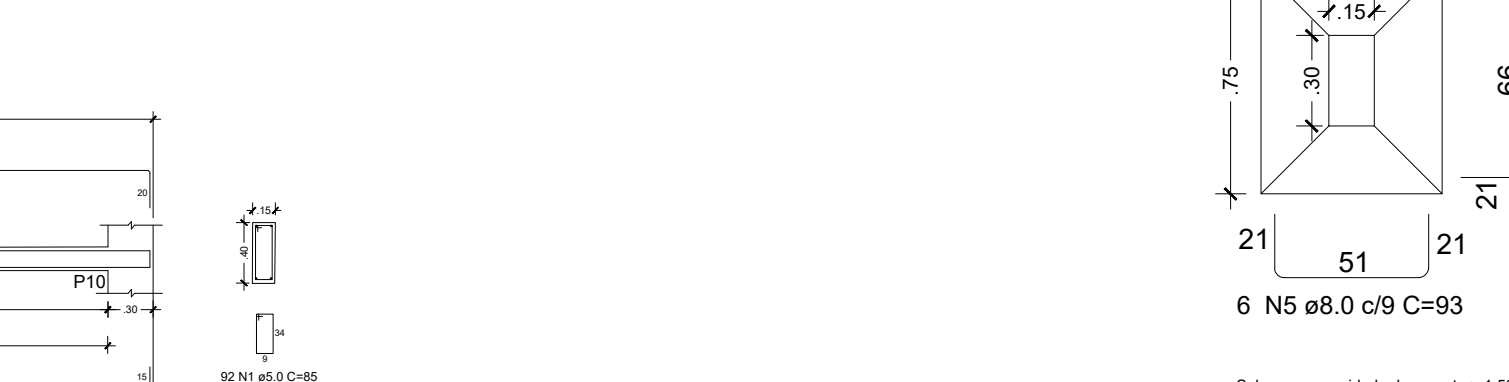
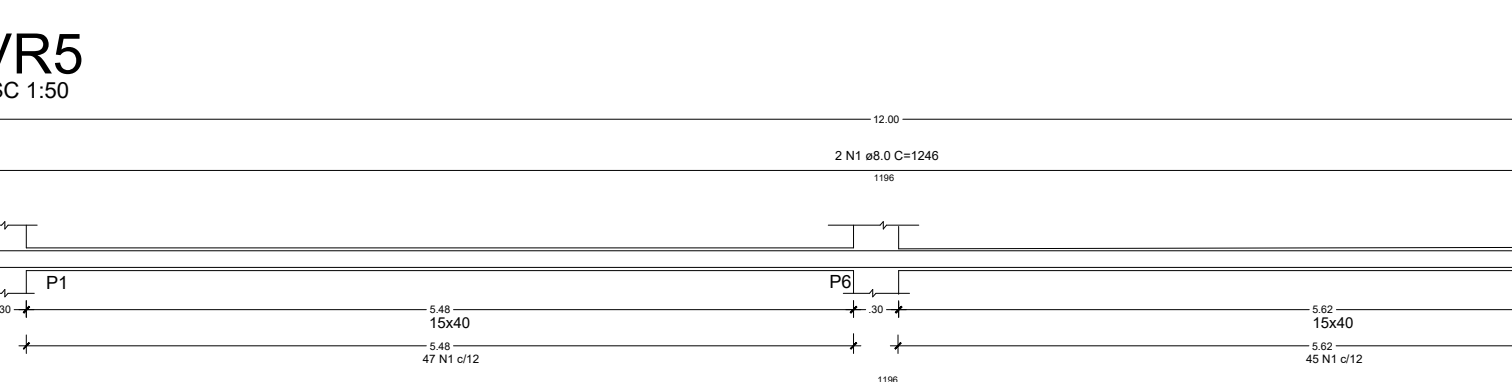
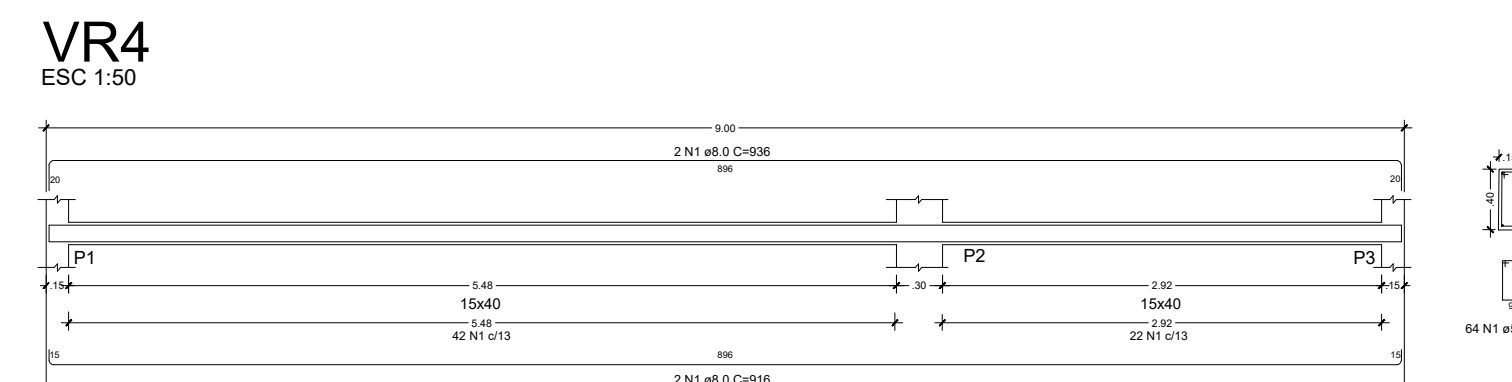
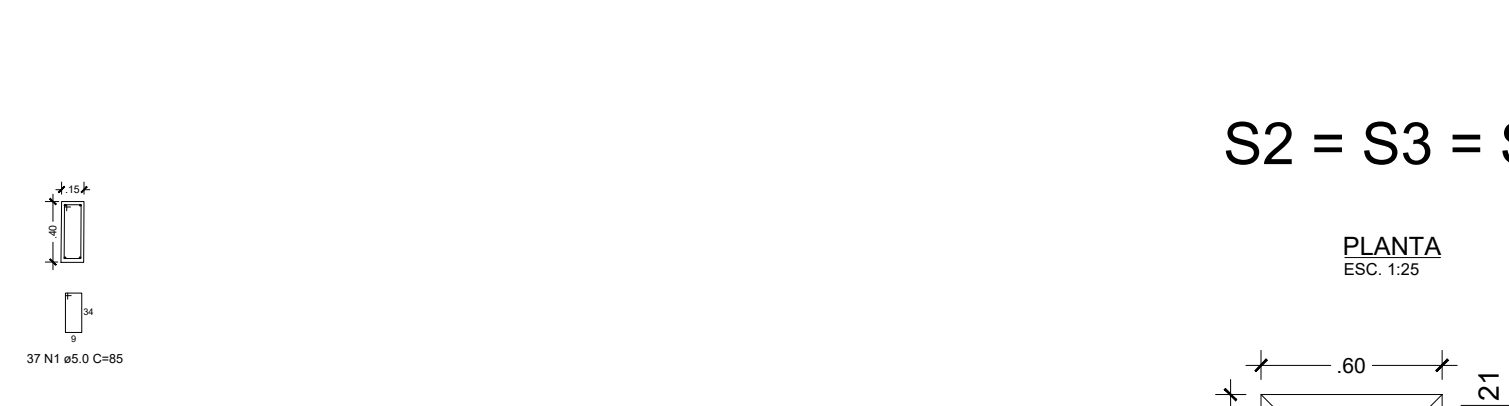
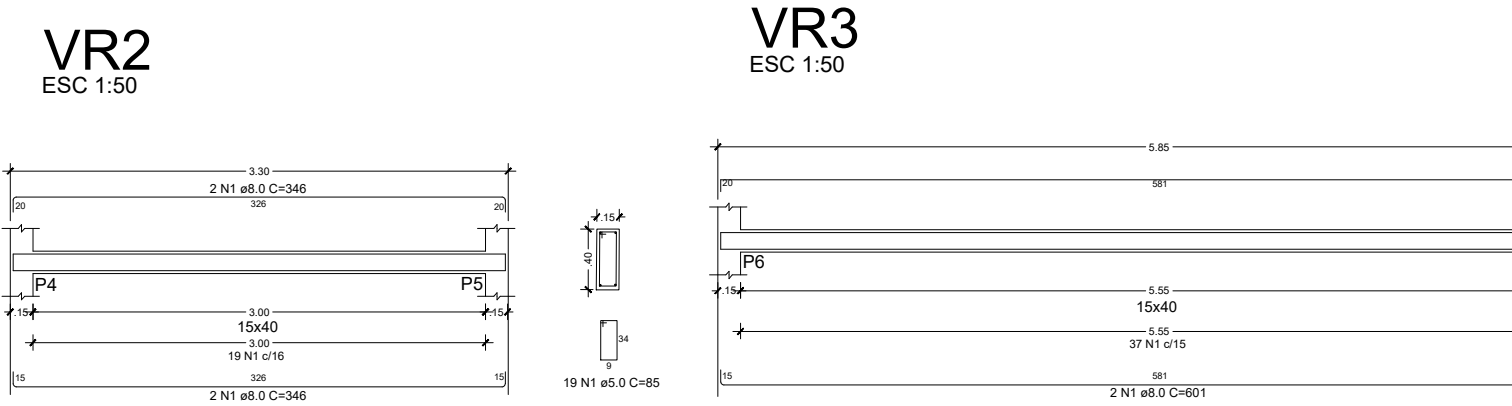
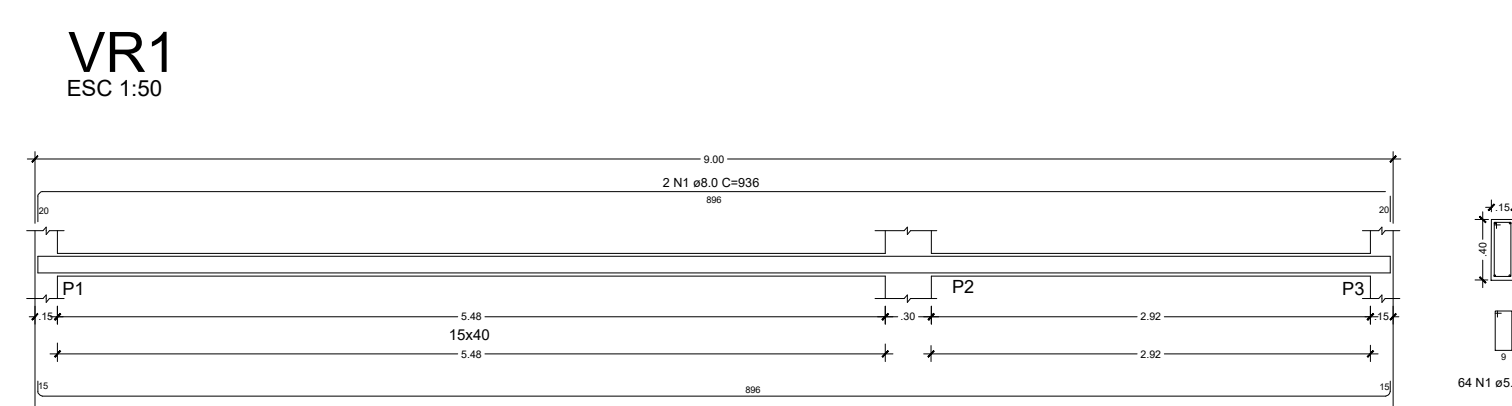
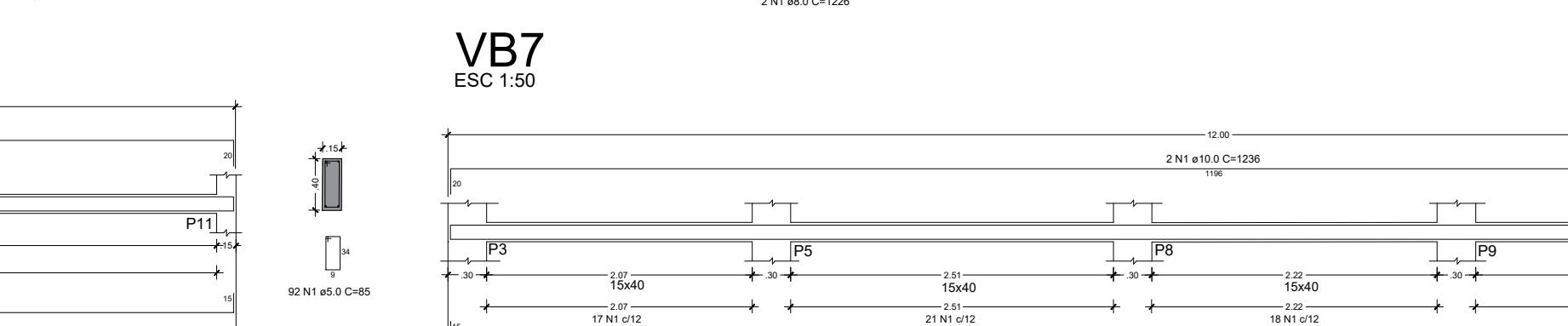
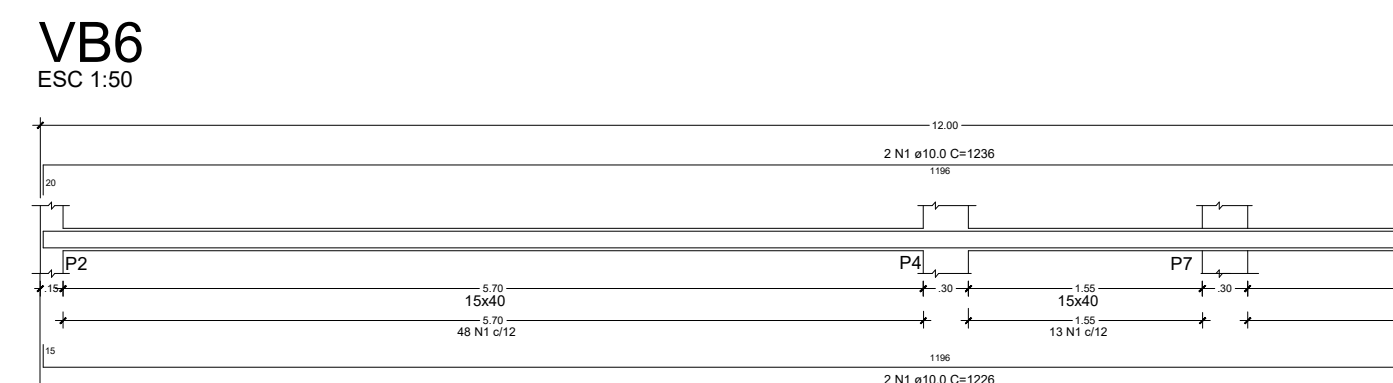
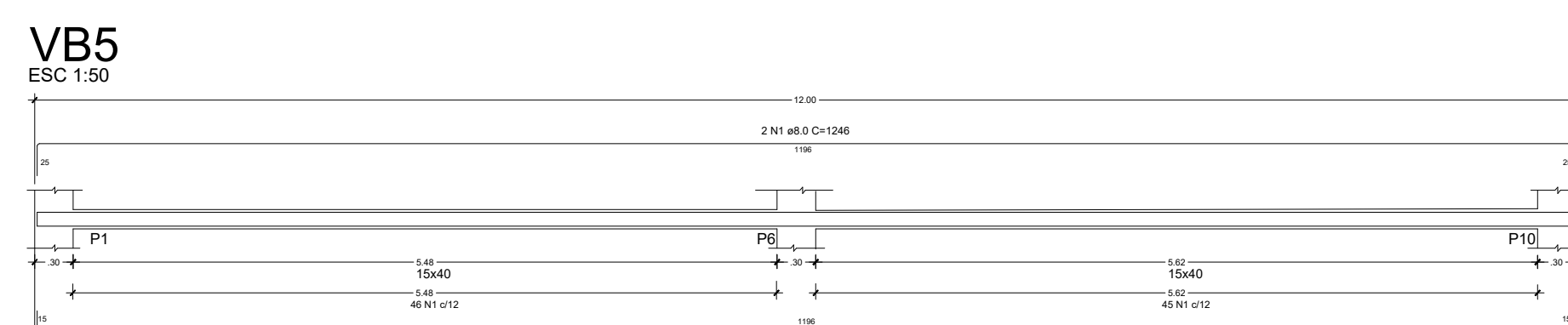
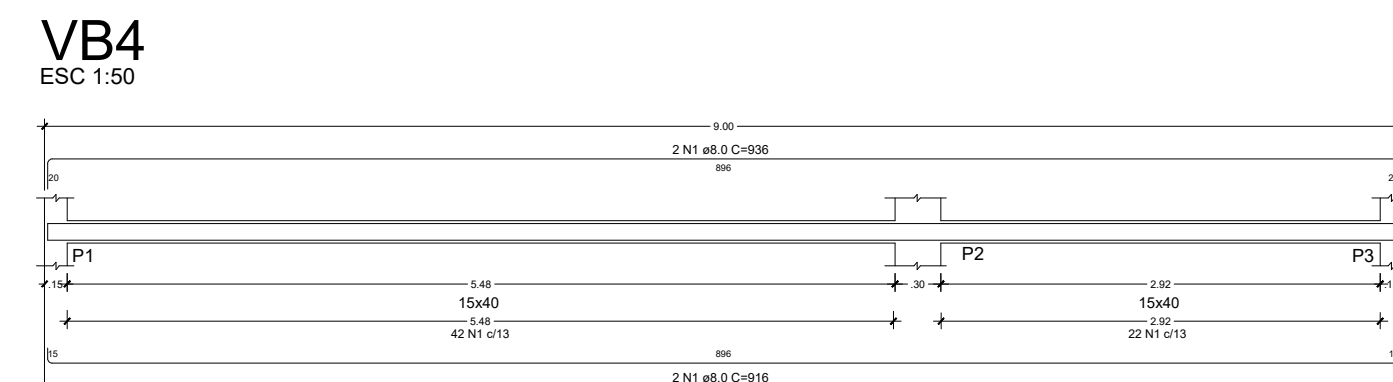
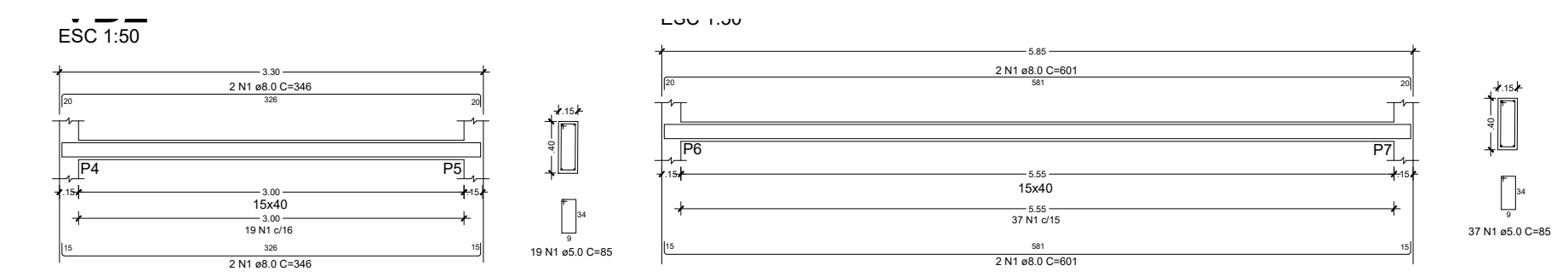
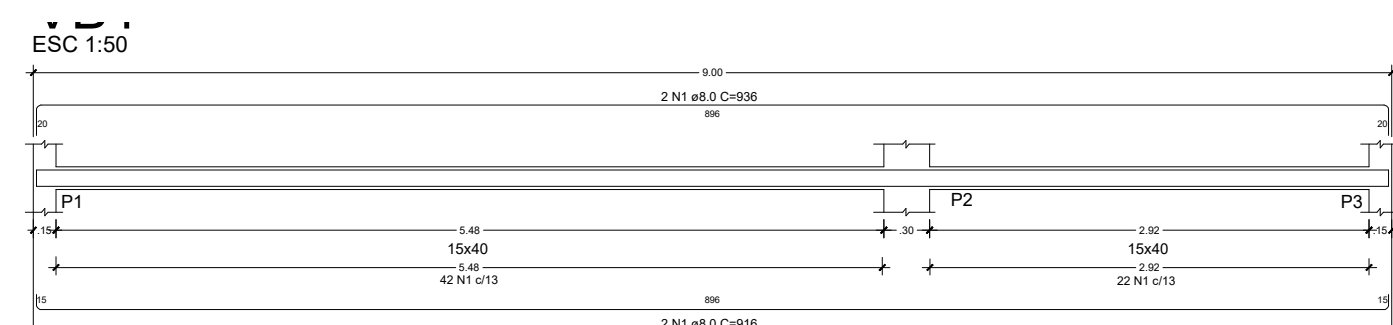

3 PLANTA LOCAÇÃO
ESCALA 1:40

S1 = S8 = S10 = S11 = S12

PLANTA
ESC. 1:25

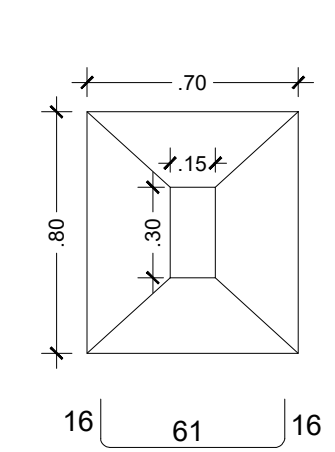

CORTE
ESC. 1:25

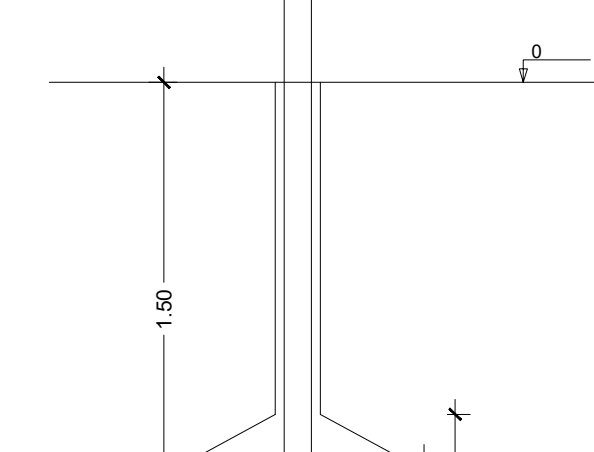

SEÇÃO
ESC. 1:25

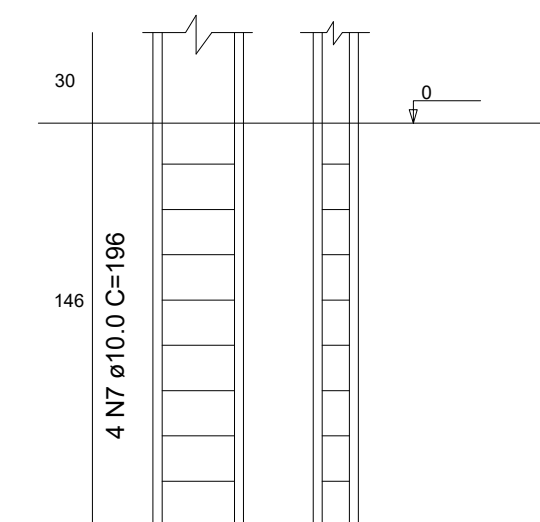
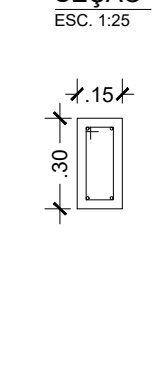

S2 = S3 = S4 = S5 = S6 = S7 = S9

PLANTA
ESC. 1:25

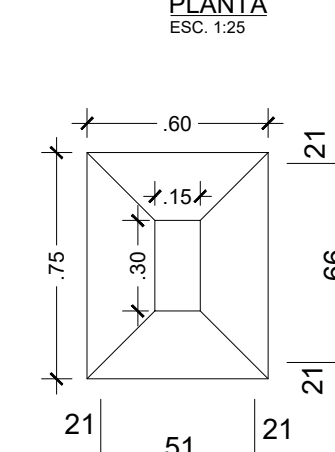

CORTE
ESC. 1:25

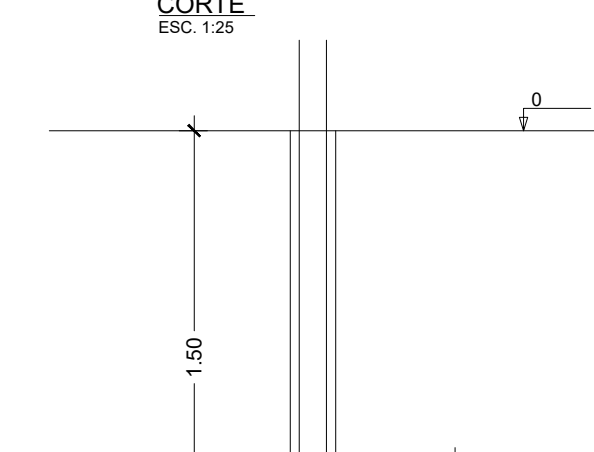

SEÇÃO
ESC. 1:25

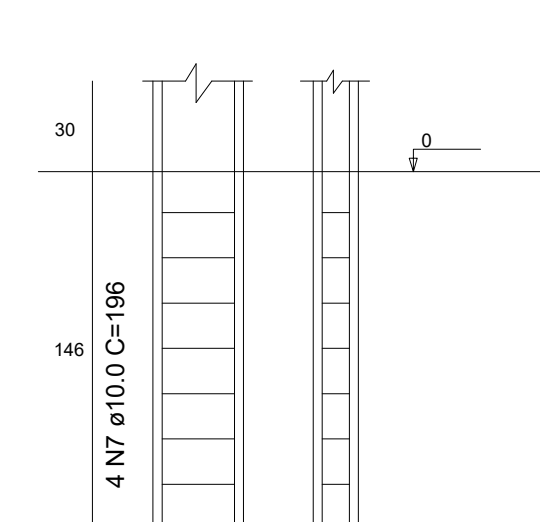
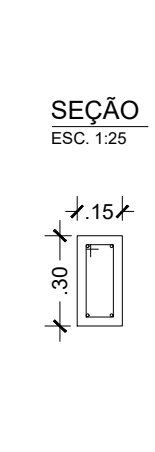

P1 A P14

SEÇÃO
ESC. 1:25

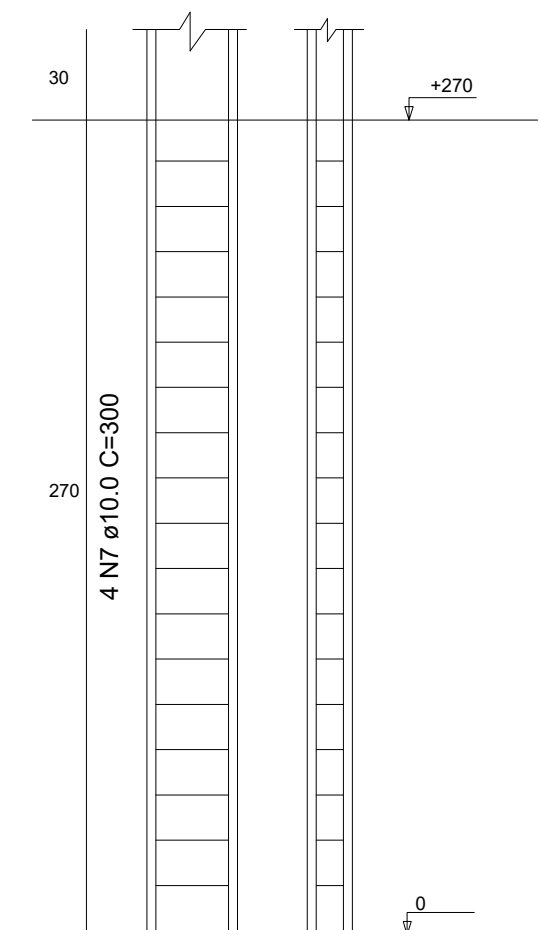
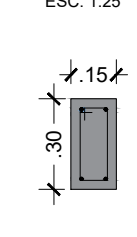

GOVERNO DO ESTADO DE RONDÔNIA			
GOVERNO: CORONÉL MARCOS ROCHA			
ESTRUTURAL - ADMINISTRAÇÃO			
OBJETO		POLICIA MILITAR DO ESTADO DE RONDÔNIA COP/INT/SA/SEC/ET/2023/02	
CONSTRUÇÃO DO CENTRO DE TREINAMENTO DAS FORÇAS DE SEGURANÇA		LOCAL	
ENDEREÇO		ARIQUEMES - RO	
AVENIDA CAPITÃO SILVO Nº 3354		DATA	
CONTEÚDO		06/02/2023	
ESTRUTURAL - ADMINISTRAÇÃO		SETOR	
CHEFE DO SETOR DE OBRAS		QUADRA	
JULIO BENIGNO DE SOUSA NETO/71344144420		63	
NETO/71344144420		LOTE	
Autenticado de forma digital por JULIO BENIGNO DE SOUSA NETO/71344144420		03	
Cabeos 2023.02.17 09:06:31 04:007		ESCALA	
PROJETO		DESENHO	
AUTORIA DO PROJETO		JONATAS GAMBATT	
JULIO BENIGNO DE SOUSA NETO		INDICADA	
CREA 1600096697 D/PB		ETAPA DE PROJETO	
RESPONSÁVEL TÉCNICO PELA OBRA		BÁSICO	
JULIO BENIGNO DE SOUSA NETO		PRANCHIA	
CREA 1600096697 D/PB		08/13	
SITUAÇÃO			
ÁREAS			
TERRENO		22.570,51 m²	
ADMINISTRAÇÃO		108,00 m²	
TOTAL		108,00 m²	
FIRMA RESPONSÁVEL PELO PROJETO / OBRA			
PREFEITURA MUNICIPAL DE ARIQUEMES - RO			
ESPAÇO PARA PREFEITURA E C.R.E.A.			

05/2023

ART Nº 0000132306

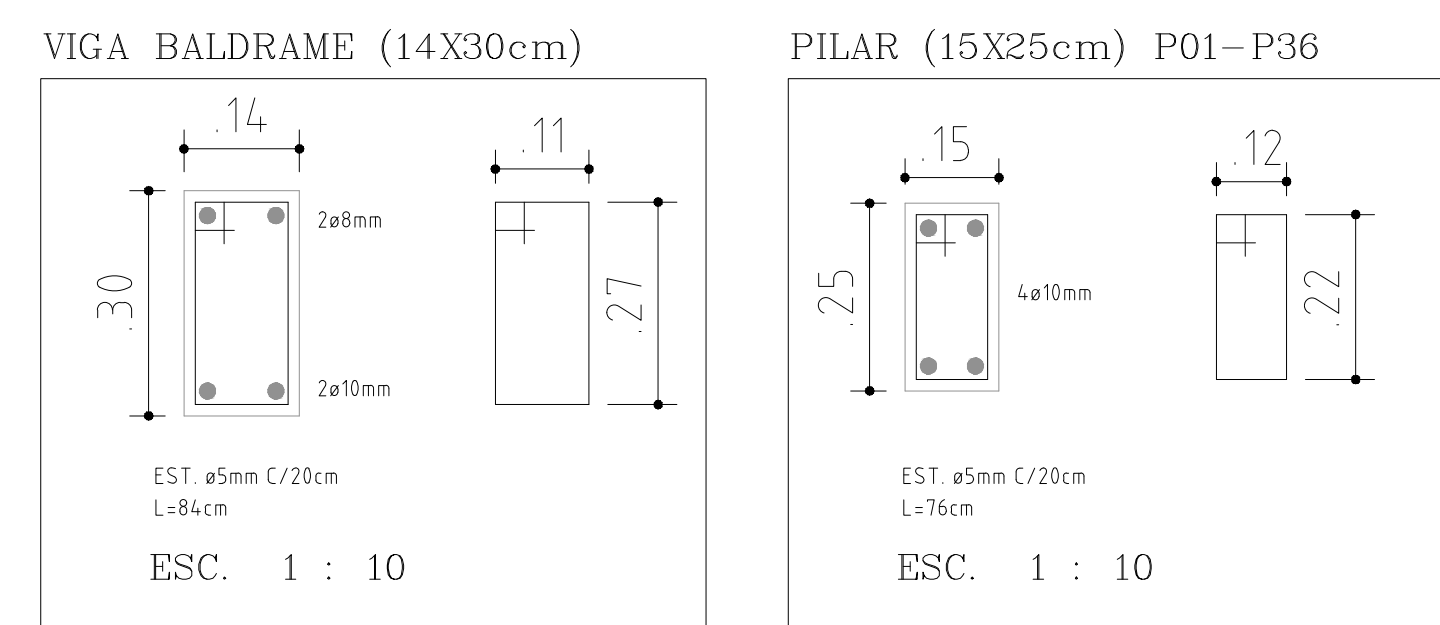

S/ESCALA

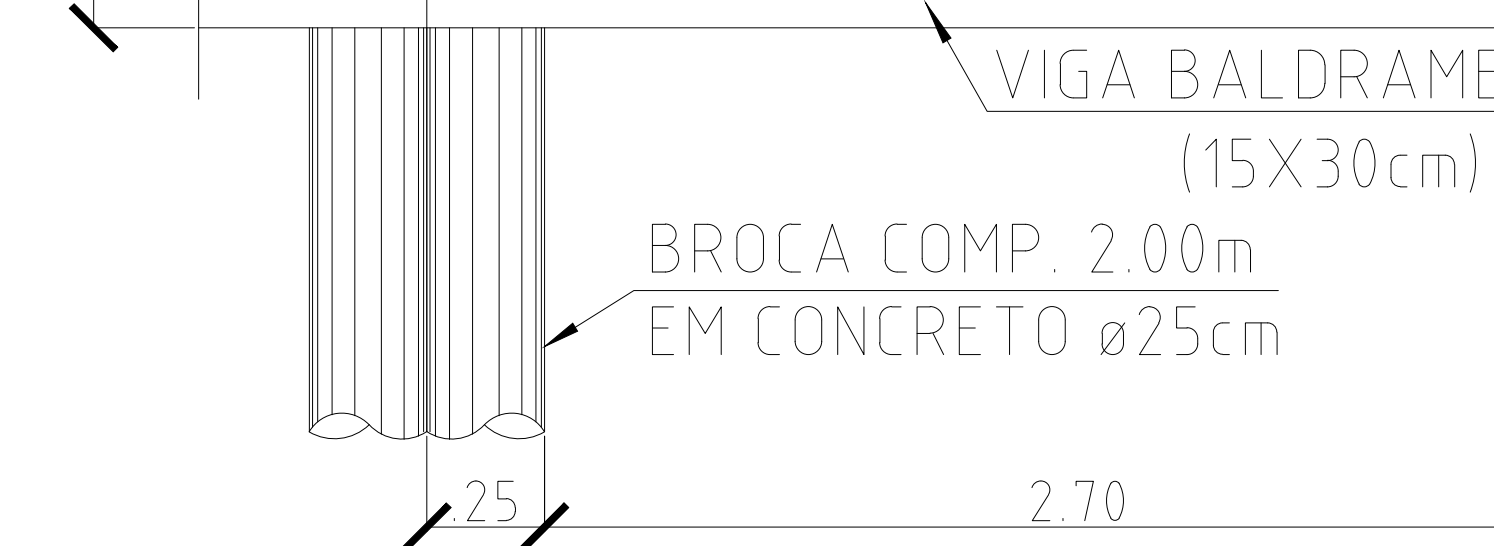

SEM ESCALA

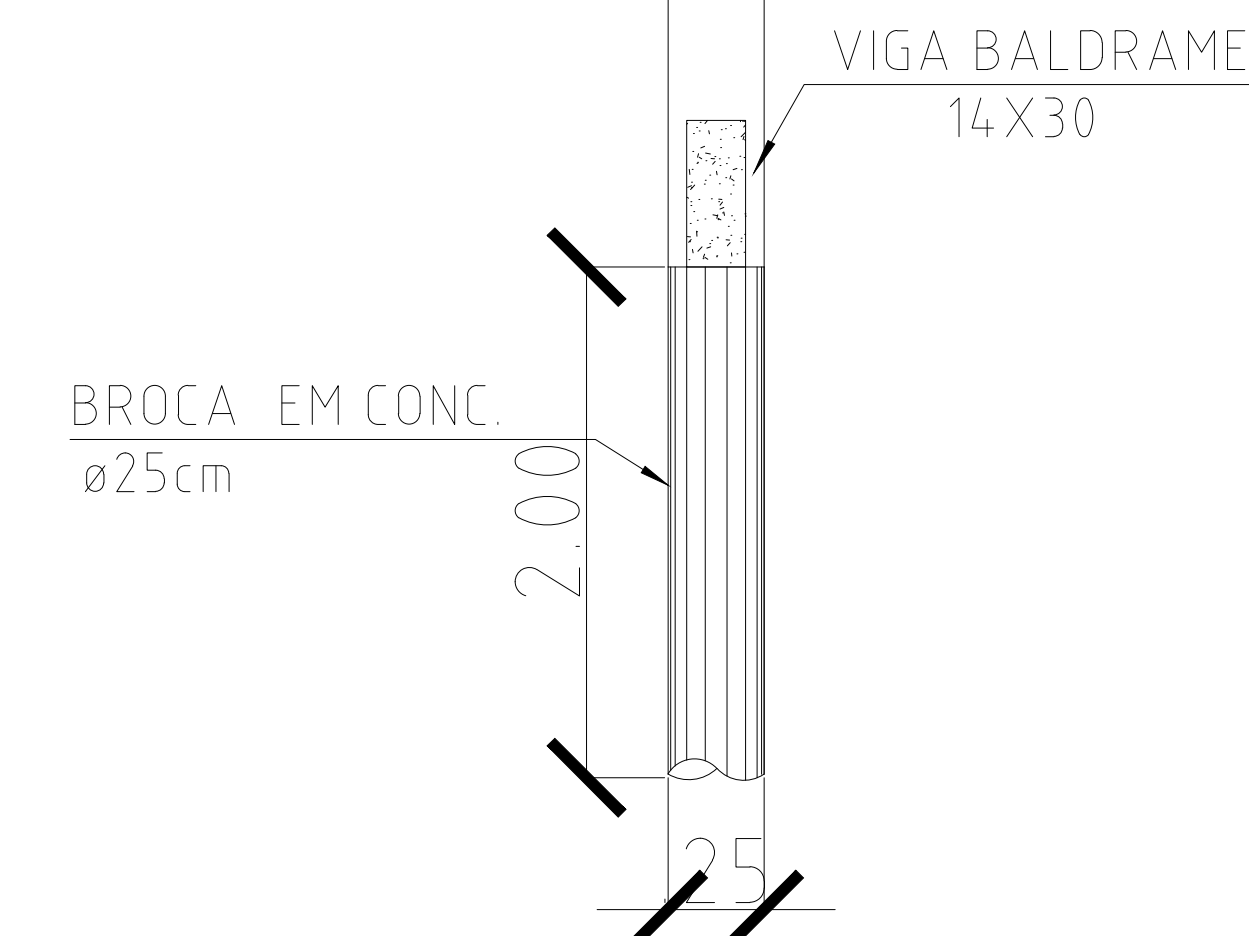

SEM ESCALA

<h1 style="margin: 0;">GOVERNO DO ESTADO DE RONDÔNIA</h1> <h2 style="margin: 0;">GOVERNO: CORONEL MARCOS ROCHA</h2>						
ESTRUTURAL - MURO						
OBJETO	POLICIA MILITAR DO ESTADO DE RONDÔNIA <small>CHRGF 01/04.062.02.00001-02</small> CONSTRUÇÃO DO CENTRO DE TREINAMENTO DAS FORÇAS DE SEGURANÇA					
ENDEREÇO	LOCAL ARIQUEMES - RO					
CONTÉUDO	DATA 07/02/2023					
AVENIDA CAPITÃO SILVO Nº 3354 ESTRUTURAL - MURO	<table border="1" style="width: 100%; border-collapse: collapse;"> <tr> <td style="width: 33%; padding: 5px;">SETOR GRANDES ÁREAS ESCALA</td> <td style="width: 33%; padding: 5px;">QUADRA DE INDICADA</td> <td style="width: 33%; padding: 5px;">LOTE DE DESENHO INÁCIO</td> </tr> </table>			SETOR GRANDES ÁREAS ESCALA	QUADRA DE INDICADA	LOTE DE DESENHO INÁCIO
SETOR GRANDES ÁREAS ESCALA	QUADRA DE INDICADA	LOTE DE DESENHO INÁCIO				
CHEFE DO SETOR DE OBRAS JULIO BENIGNO DE SOUSA <small>Atividade de forma gáudio por 3310</small> <small>BRIGADEIRO DE SOUSA NETO7134114420</small> <small>Cadex: 202302.17/090700.04307</small> NETO7134114420	PROJETO ESTRUTURAL - MURO ETAPA DE PROJETO BÁSICO					
AUTORIA DO PROJETO	DATA FRANCHA 09/13					
CREFA 1600096697 DUJ NETO						

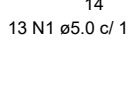
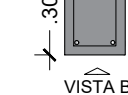
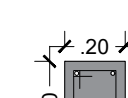
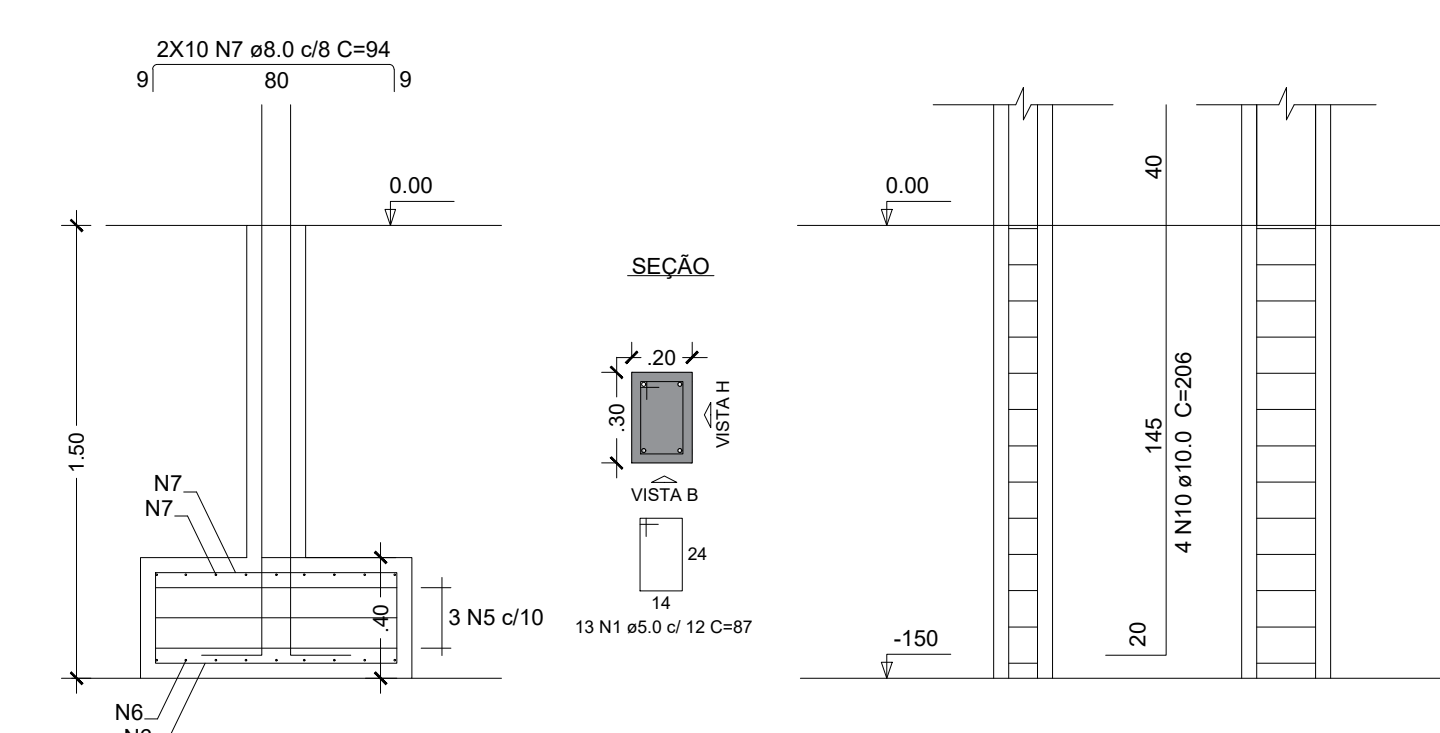
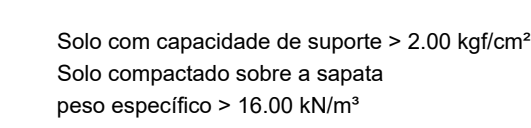
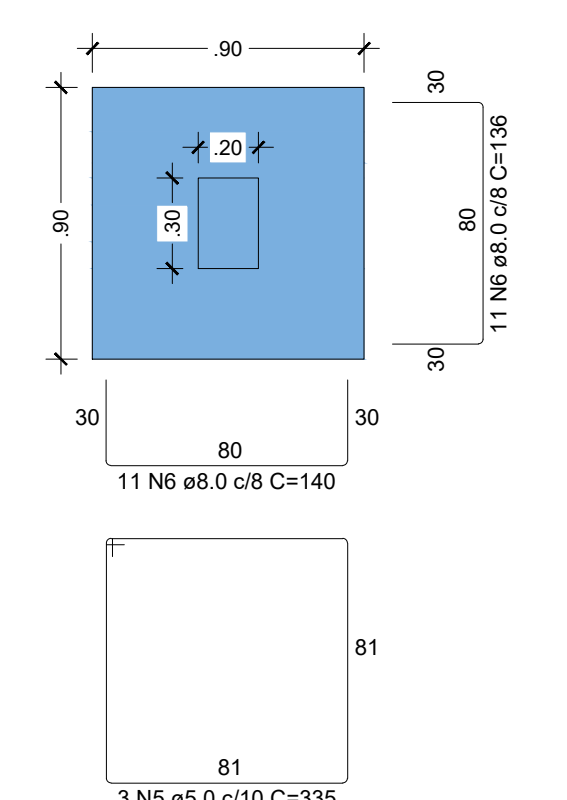
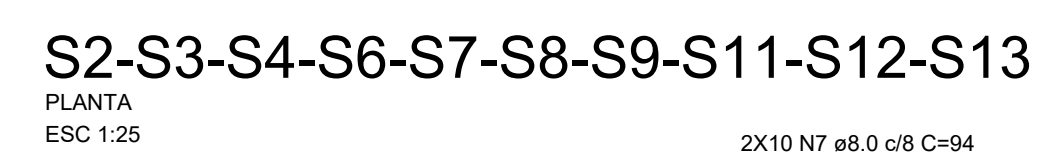
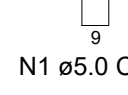
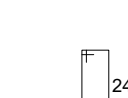
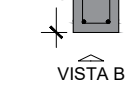
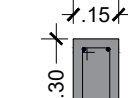
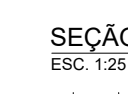
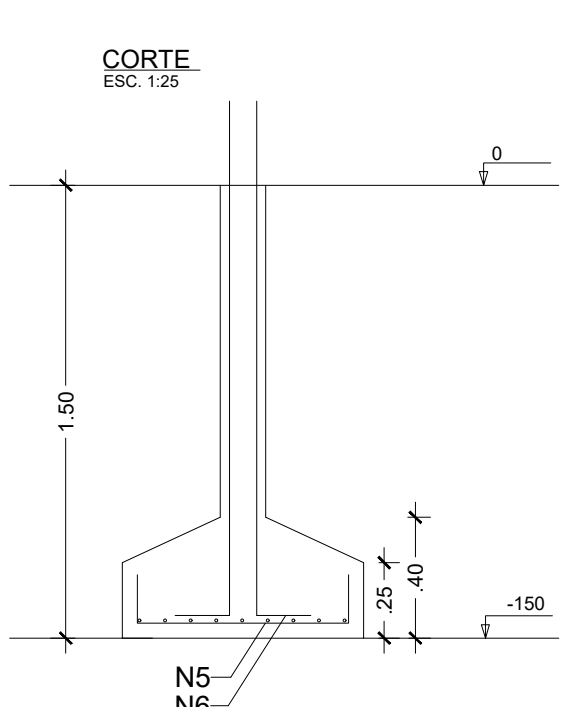
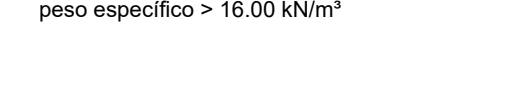
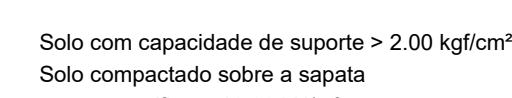
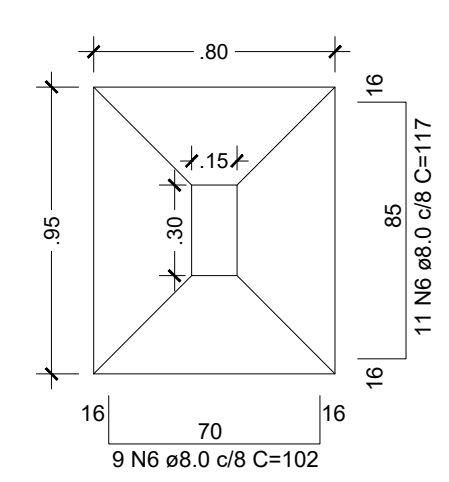
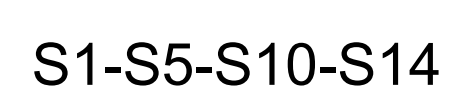
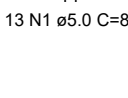
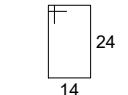
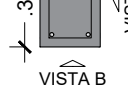
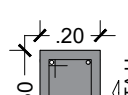
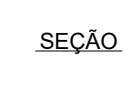
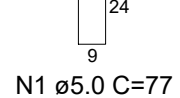
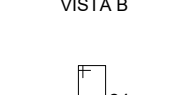
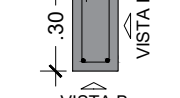
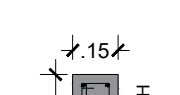
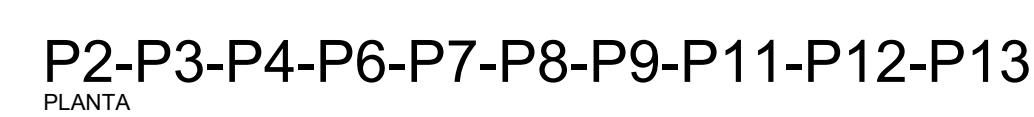
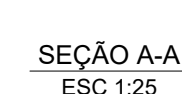
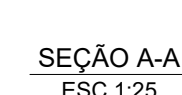
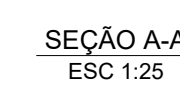
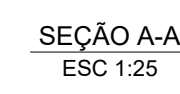
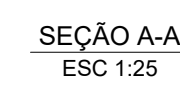

GOVERNO DO ESTADO DE RONDÔNIA

GOVERNO: CORONÉL MARCOS ROCHA

ESTRUTURAL - PILATES E TATAME

OBJETO		POLICIA MILITAR DO ESTADO DE RONDÔNIA CNPJ Nº 14.962.873/0001-03 CONSTRUÇÃO DO CENTRO DE TREINAMENTO DAS FORÇAS DE SEGURANÇA			
ENDEREÇO		LOCAL		ARQUIVOS - RO	
AVENIDA CAPITÃO SILVO Nº 3354		DATA		07/02/2023	
CONTEÚDO		SEITOR		GUADRA	LOTE
ESTRUTURAL - PILATES E TATAME		GRANDES ÁREAS		03	03
		ESCALA	DESENHO	INÍCIO	
CHEFE DO SETOR DE OBRAS		PROJETO			
JULIO BENIGNO DE SOUSA NETO Nº701344144420		AUTORADO de forma digital por JULIO BENIGNO DE SOUSA NETO Nº701344144420 Data: 2023/01/17 09:02:28 -0500			
AUTORIA DO PROJETO		ETAPA DE PROJETO		BÁSICO	
JULIO BENIGNO DE SOUSA NETO CREA 1600096697 D/PB		FRANCHA		10/13	
RESPONSÁVEL TÉCNICO PELA OBRA		SITUAÇÃO			
JULIO BENIGNO DE SOUSA NETO CREA 1600096697 D/PB					
ÁREAS					
TERREIRO _____		22.570,51 m²			
SALA PILATES E TATAME _____		180,00 m²			
TOTAL _____		180,00 m²			
FIRMA RESPONSÁVEL PELO PROJETO / OBRA		PREFEITURA MUNICIPAL DE ARIQUESMES - RO			
ESPAÇO PARA PREFEITURA E C R E A.					

CRANIO
ART Nº 6505/2006

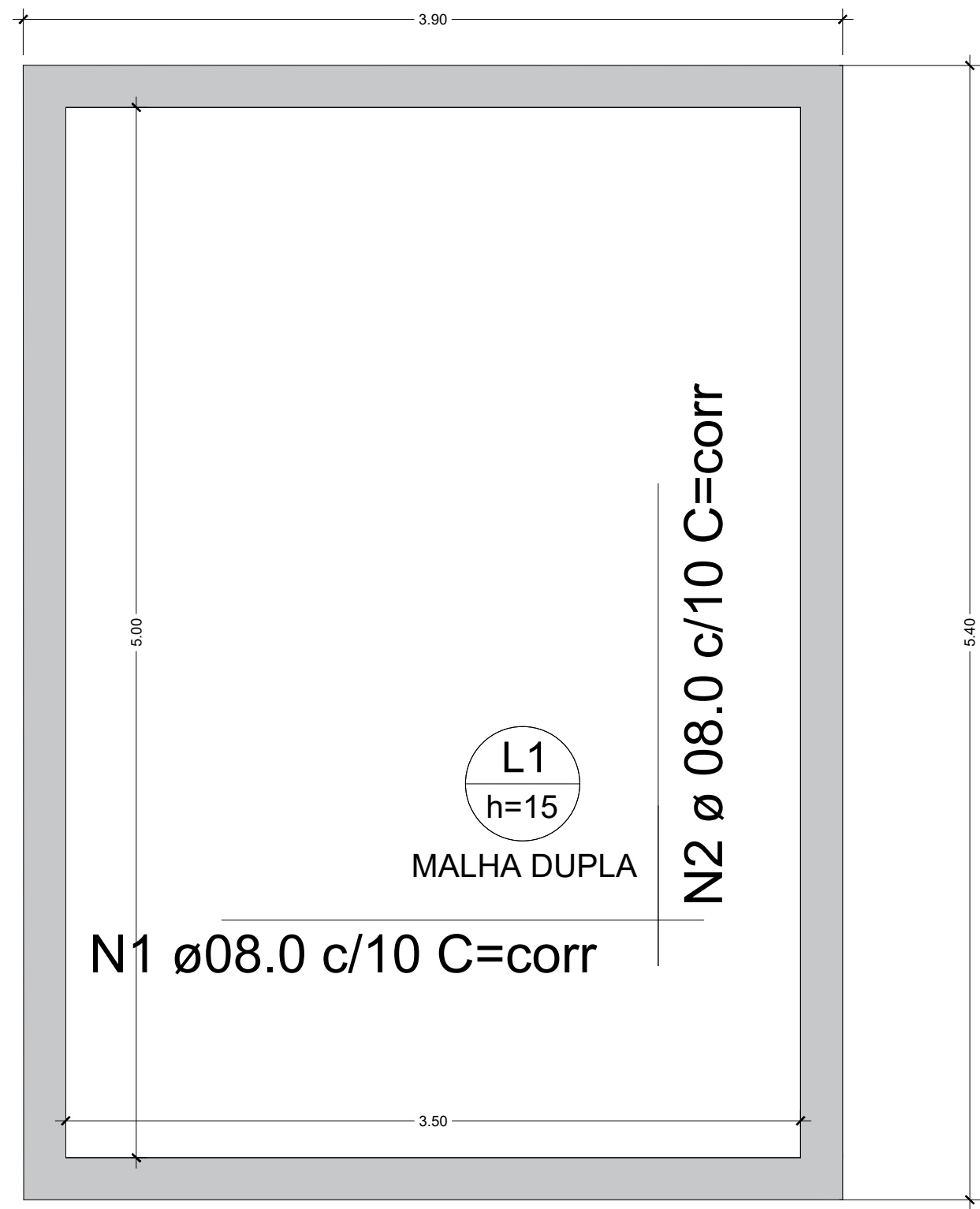

5 ARMAÇÃO DO RADIER
ESCALA 1:50

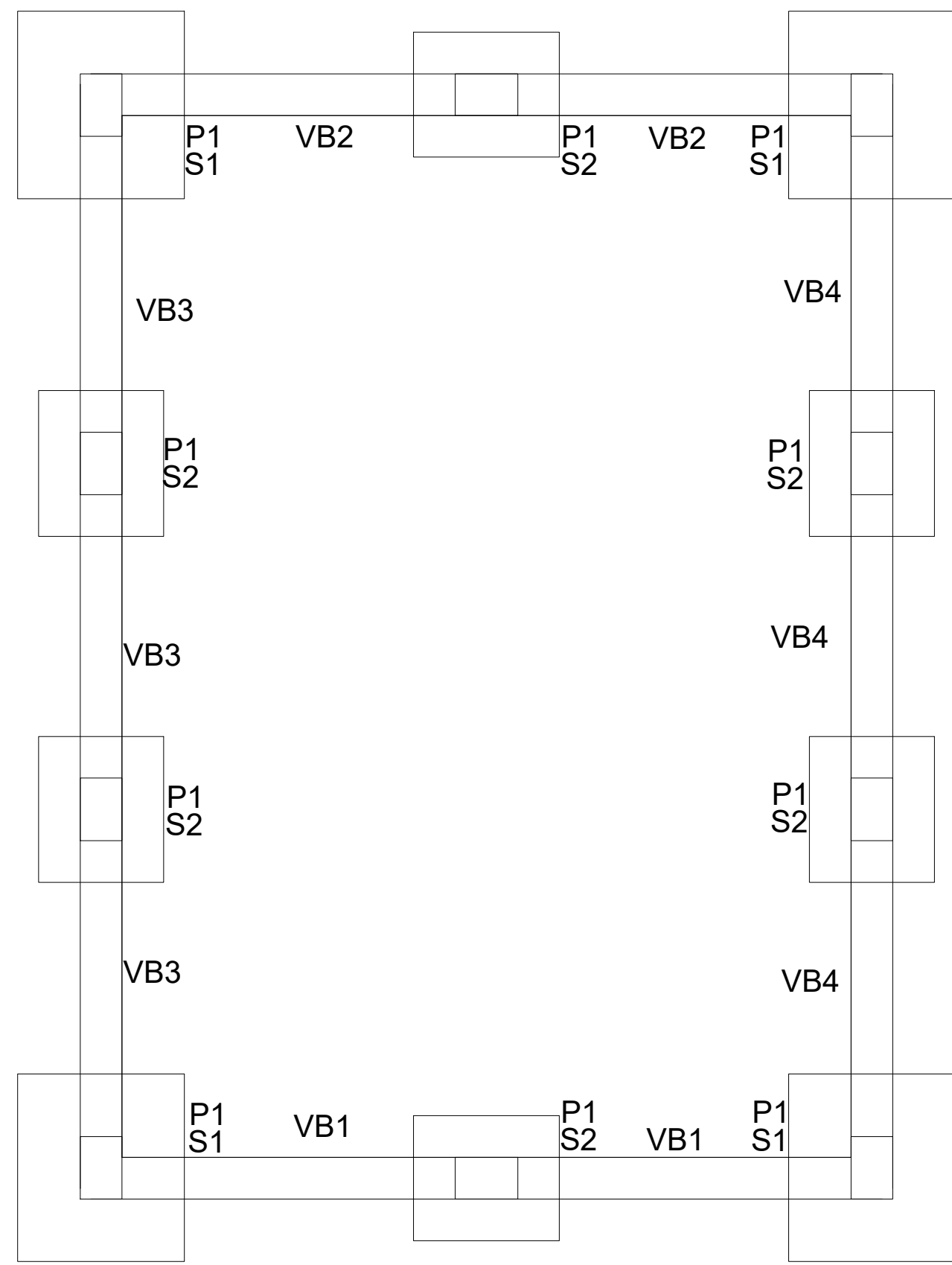

1 PLANTA DE FORMA VIGA BALDRAME
ESCALA 1:50

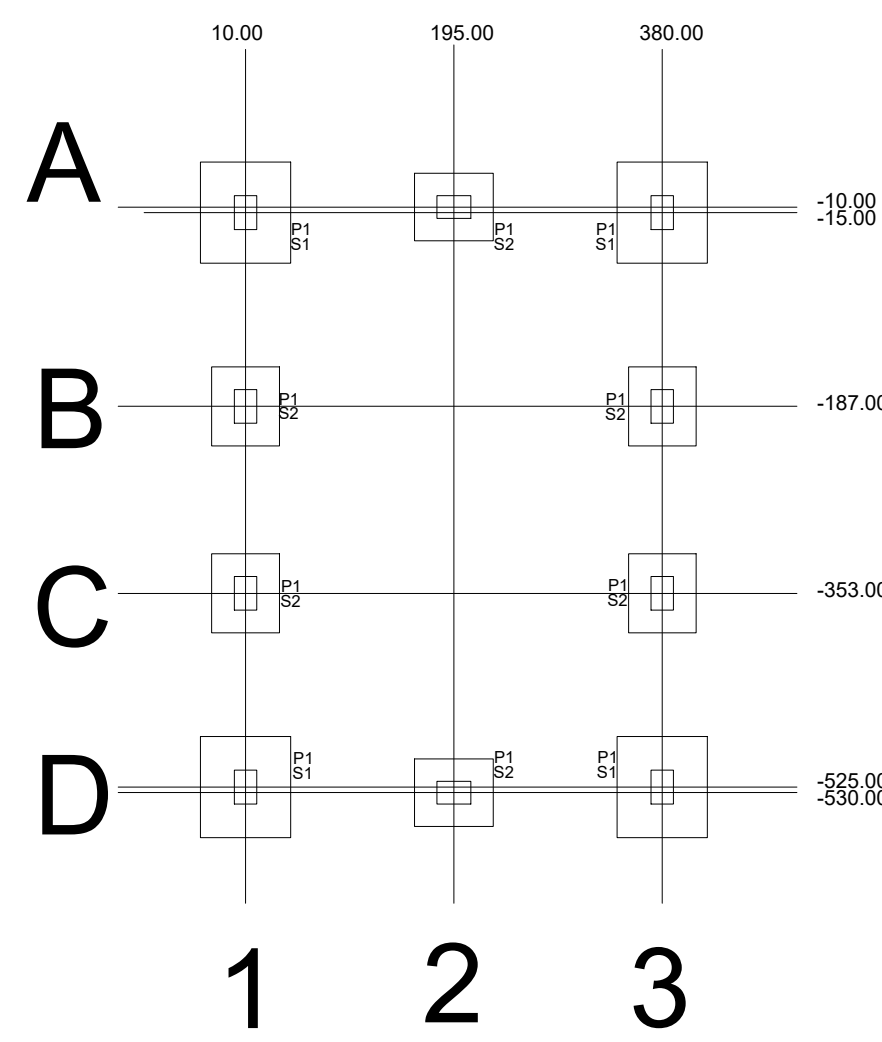
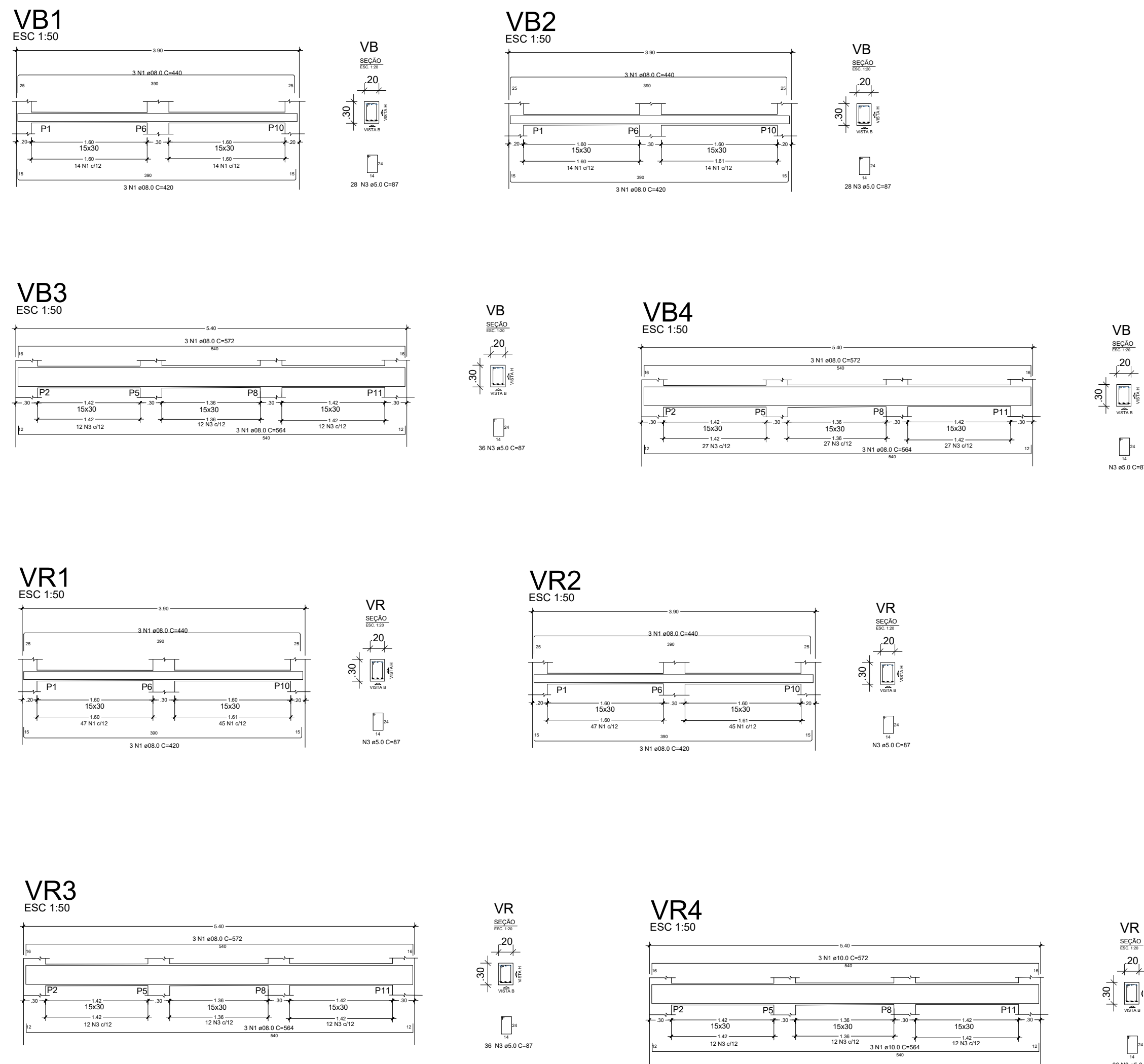
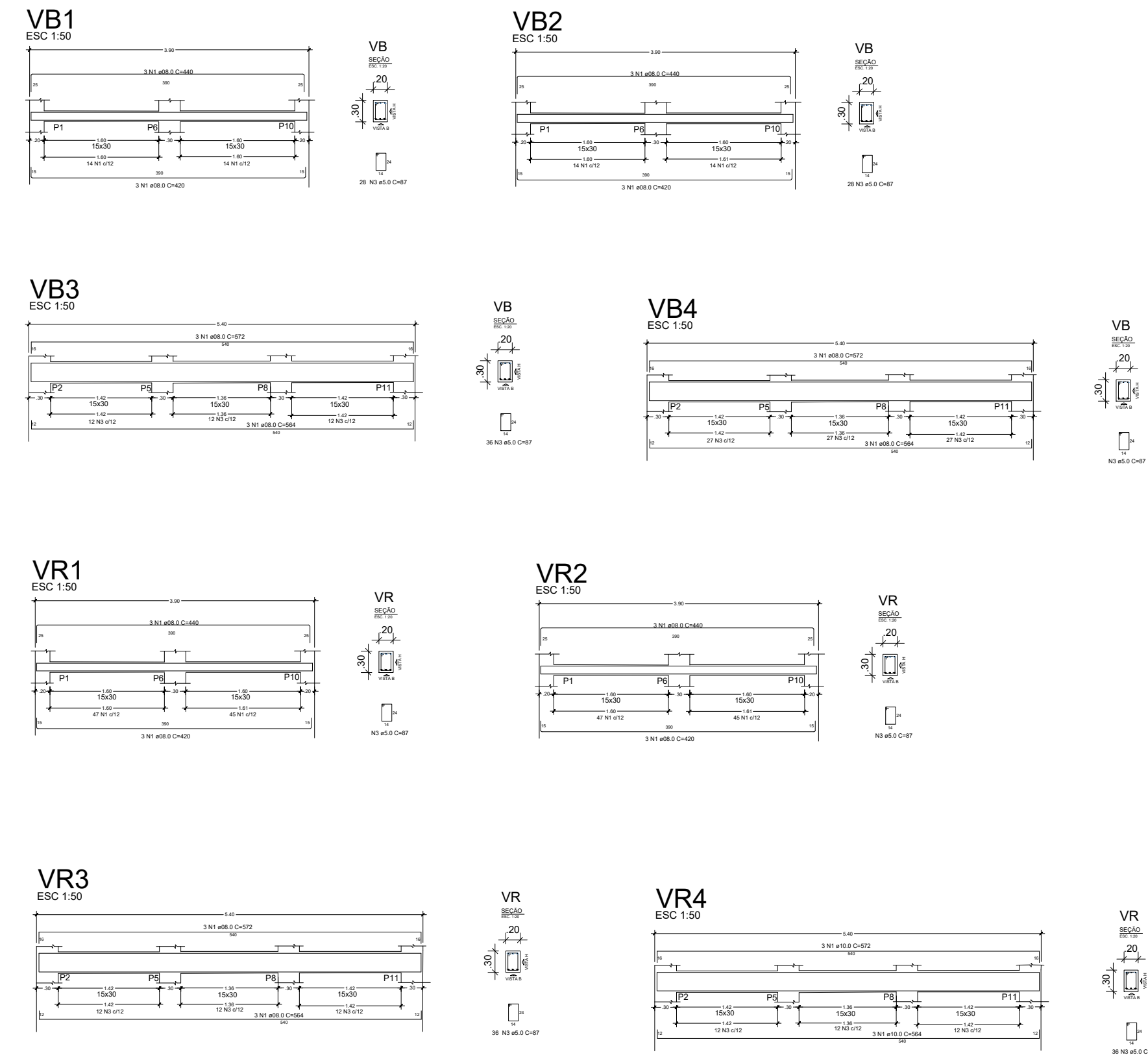

3 PLANTA LOCAÇÃO
ESCALA 1:50

P1

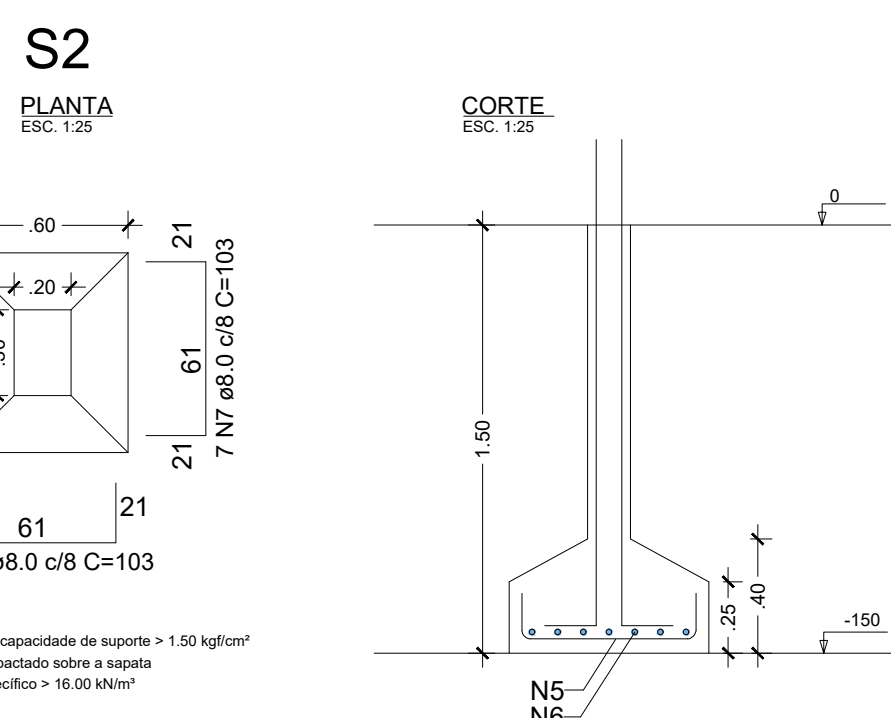
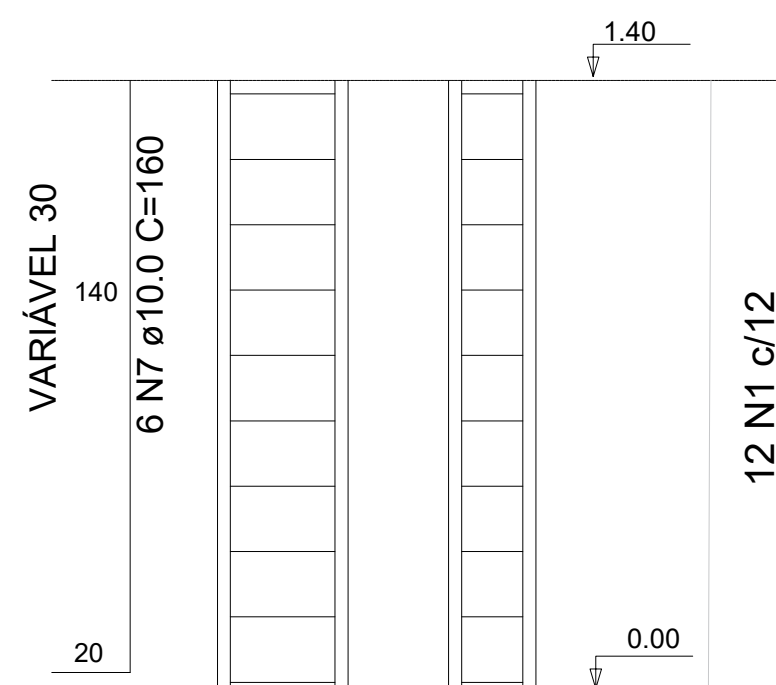
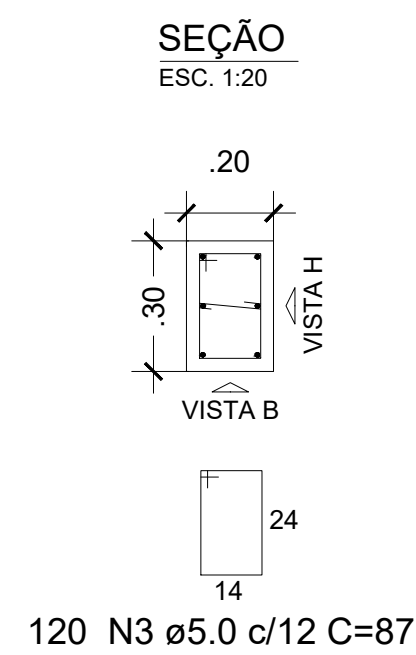

PILAR ARRANQUE

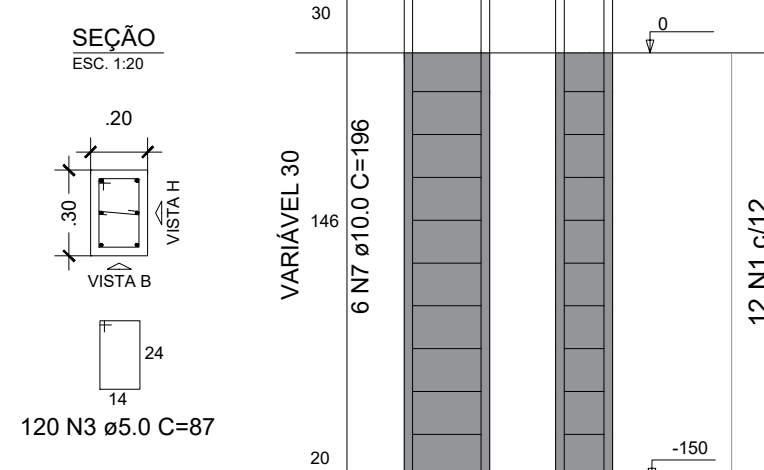

S1

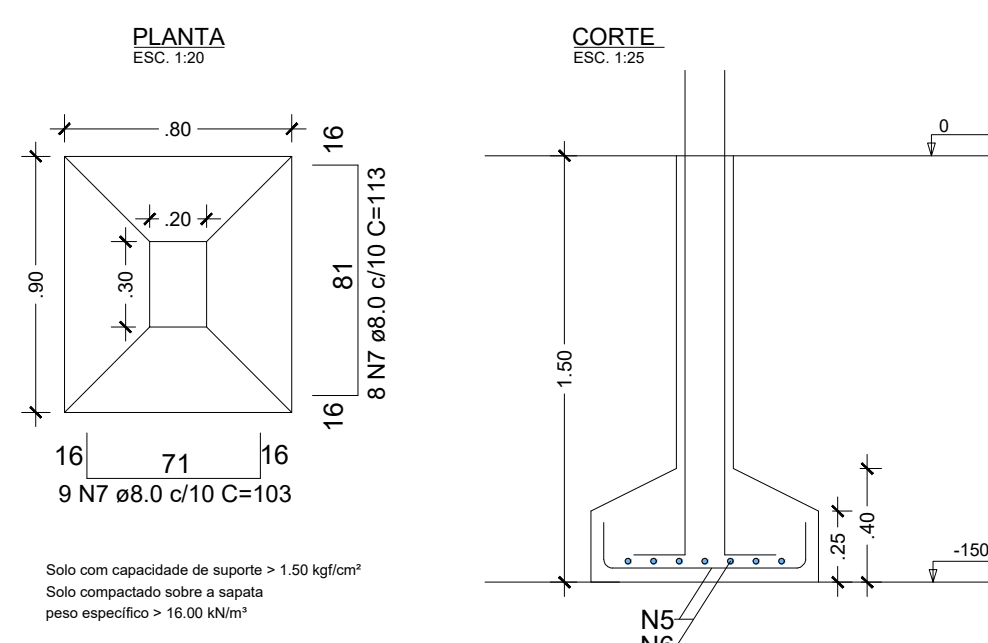

PILAR ARRANQUE

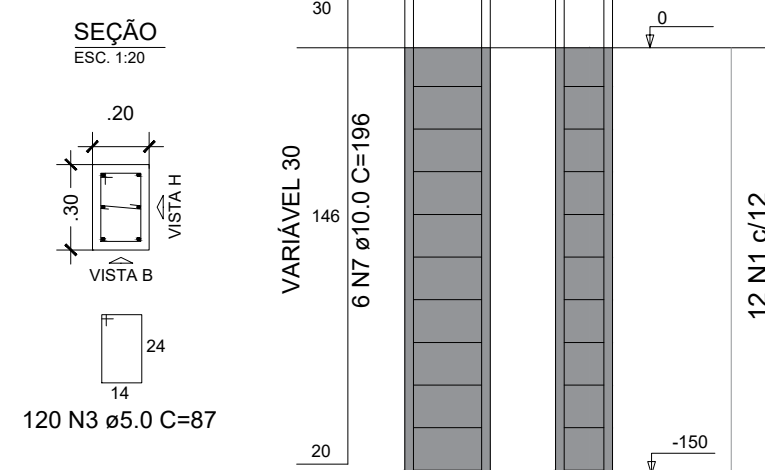

GOVERNO DO ESTADO DE RONDÔNIA			
GOVERNO: CORONEL MARCOS ROCHA			
ESTRUTURAL - PISCINA INTERMEDIÁRIA			
OBJETO: POLÍCIA MILITAR DO ESTADO DE RONDÔNIA CONSTRUÇÃO DO CENTRO DE TREINAMENTO DAS FORÇAS DE SEGURANÇA			
ENDEREÇO: AVENIDA CAPITÃO SILVO Nº 3354		LOCAL: ARIQUEMES - RO	
CONTEÚDO: ESTRUCTURAL - PISCINA INTERMEDIÁRIA		DATA: 07/02/2023	LOTE: 03
CHEFE DO SETOR DE OBRAS: JULIO BENIGNO DE SOUSA NETO		PROJETO: ESTRUCTURAL - PISCINA INTERMEDIÁRIA	INÍCIO: 03
RESPONSÁVEL TÉCNICO PELA OBRA: JULIO BENIGNO DE SOUSA NETO		ETAPA DE PROJETO: BÁSICO	
AUTORIA DO PROJETO: JULIO BENIGNO DE SOUSA NETO		PRANCHAS: 11/13	
SITUAÇÃO: S1			
ÁREAS: TERRENO: 22.570,51 m² PISCINA INTERMEDIÁRIA: 17,50 m² TOTAL: 17,50 m²			
FIRMA RESPONSÁVEL PELO PROJETO / OBRA: PREFEITURA MUNICIPAL DE ARIQUEMES - RO			
ESPÁÇO PARA PREFEITURA E C.R.E.A.			

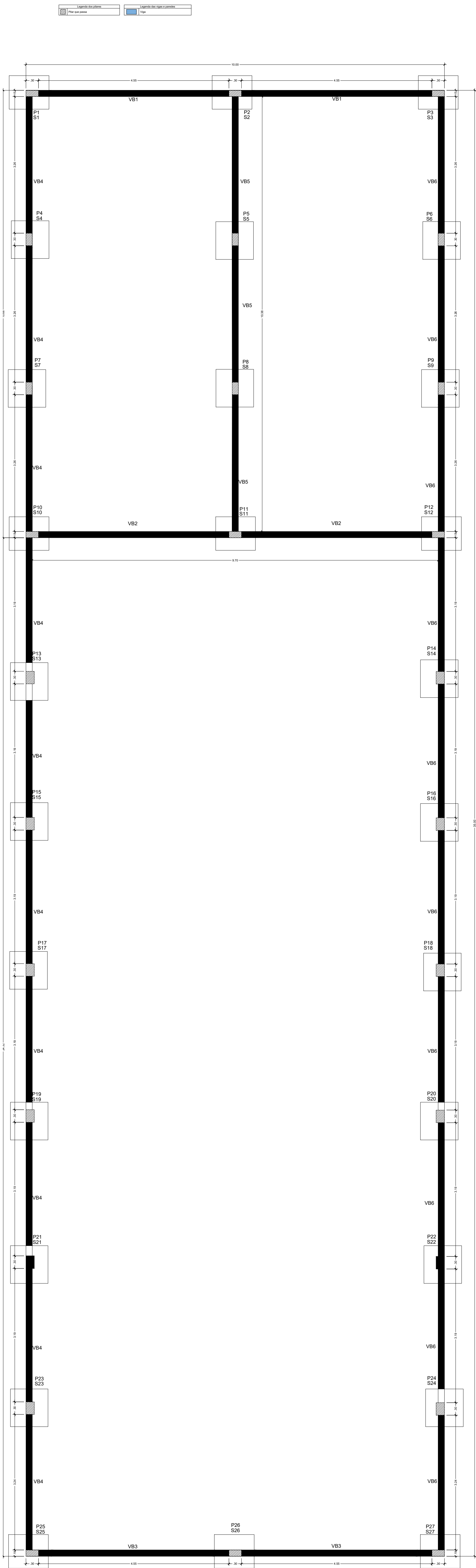

1 PLANTA DE FORMA VIGA BALDRAME
ESCALA 1:50

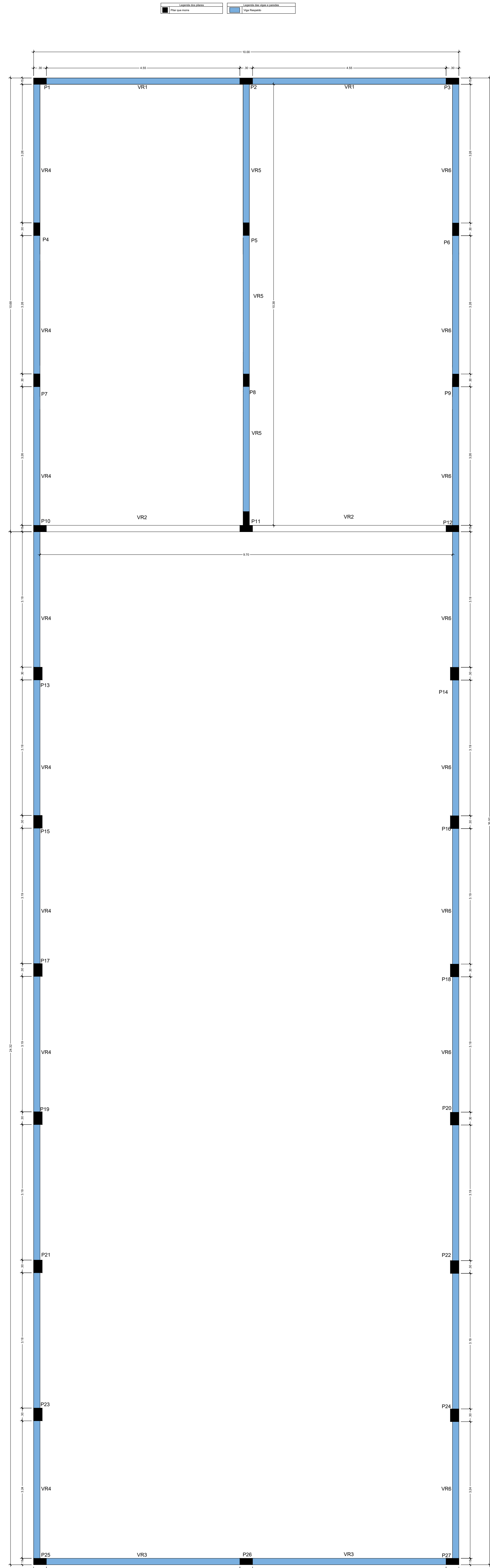

2 PLANTA DE FORMA VIGA RESPALDO
ESCALA 1:50

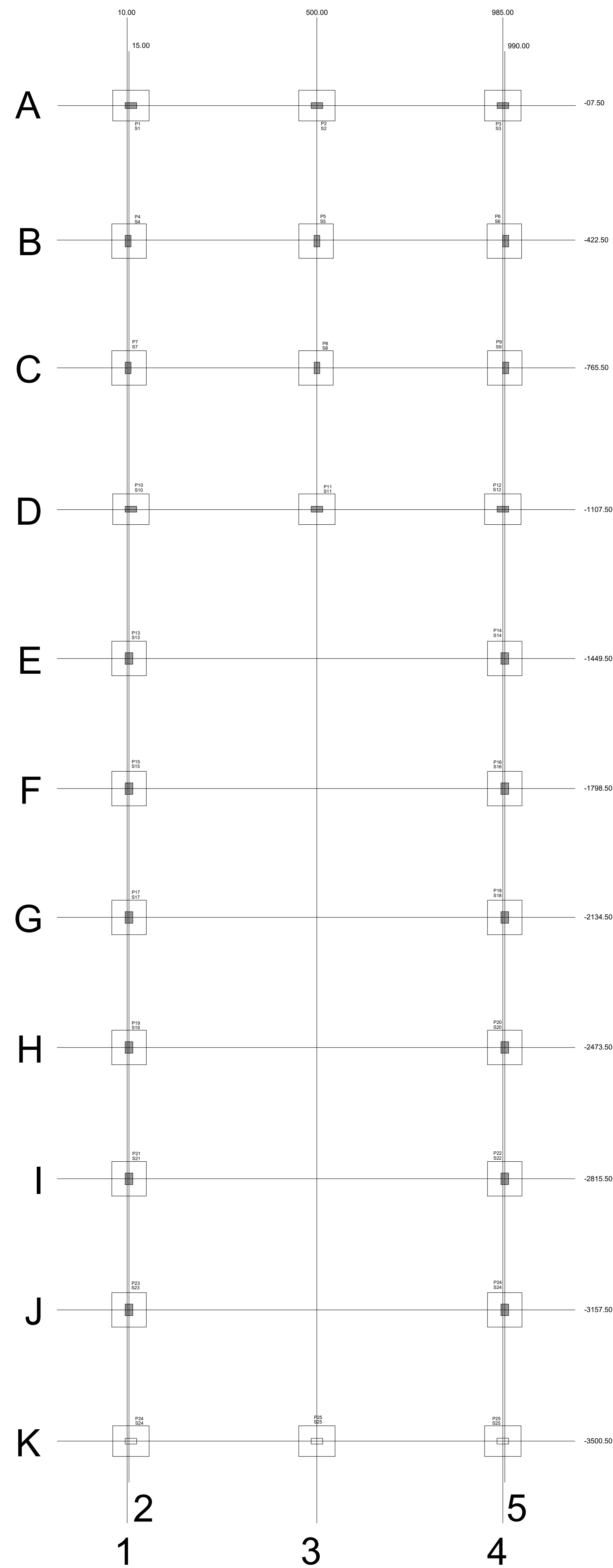

3 PLANTA LOCAÇÃO
ESCALA 1:50

GOVERNO DO ESTADO DE RONDÔNIA GOVERNO: CORONÉL MARCOS ROCHA			
ESTRUTURAL - ACADEMIA			
OBJETO: POLÍCIA MILITAR DO ESTADO DE RONDÔNIA CONSTRUÇÃO DO CENTRO DE TREINAMENTO DAS FORÇAS DE SEGURANÇA			
ENDEREÇO: AVENIDA CAPITÃO SILVO Nº 3354	LOCAL: ARIQUEMES - RO		
CONTEÚDO: ESTRUTURAL - ACADEMIA	DATA: 07/02/2023	LOTE: 03	DESENHO: INÍCIO
CHefe DO SETOR DE OBRAS: JULIO BENIGNO DE SOUSA NETO CREA 1600096697 D/PB		PROJETO: JULIO BENIGNO DE SOUSA NETO CREA 1600096697 D/PB	
AUTORIAÇÃO DO PROJETO: JULIO BENIGNO DE SOUSA NETO CREA 1600096697 D/PB		ETAPA DE PROJETO: BÁSICO	
RESPONSÁVEL TÉCNICO PELA OBRA: JULIO BENIGNO DE SOUSA NETO CREA 1600096697 D/PB		PRANCHIA: 12/13	
ÁREAS: TERRENO 22.570,51 m² ACADEMIA 350,00 m² TOTAL 350,00 m²		SITUAÇÃO: 12/13	
FIRMA RESPONSÁVEL PELO PROJETO / OBRA:			
PREFEITURA MUNICIPAL DE ARIQUEMES - RO			
ESPAÇO PARA PREFEITURA E C.R.E.A.			

VIGA BALDRAME

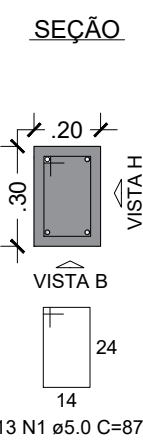
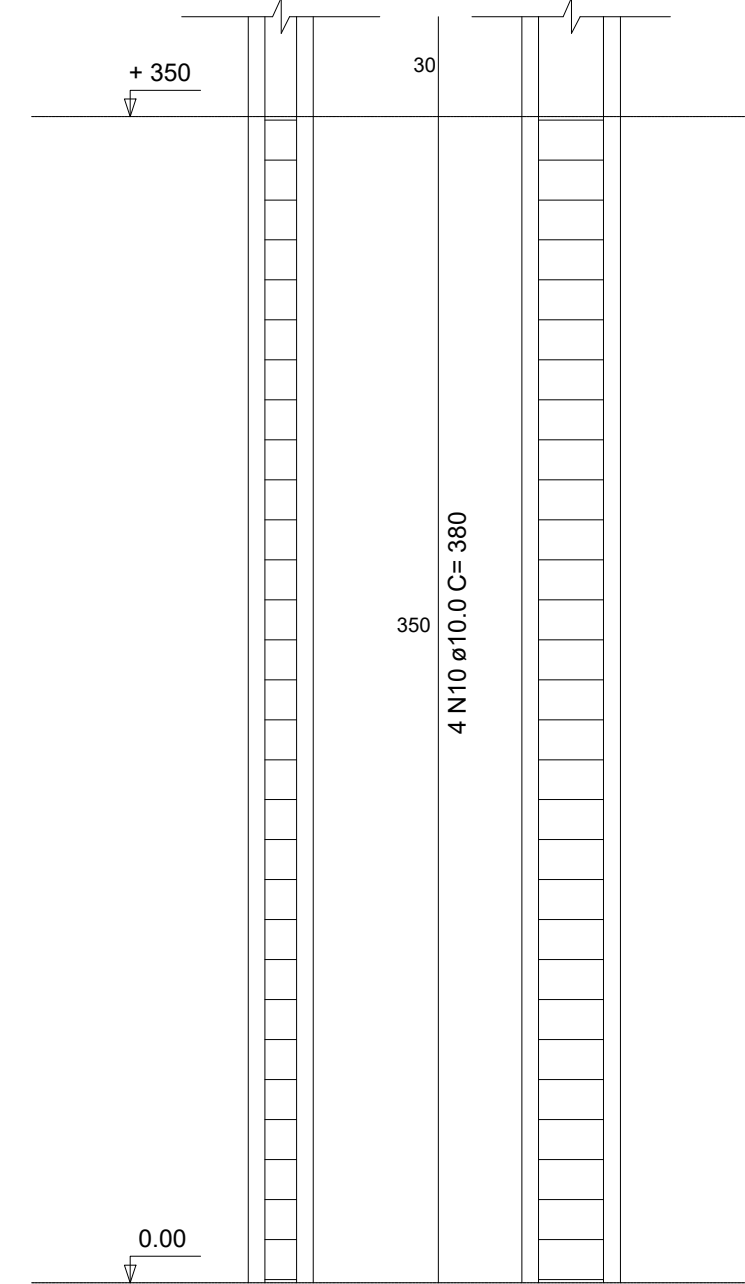
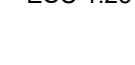
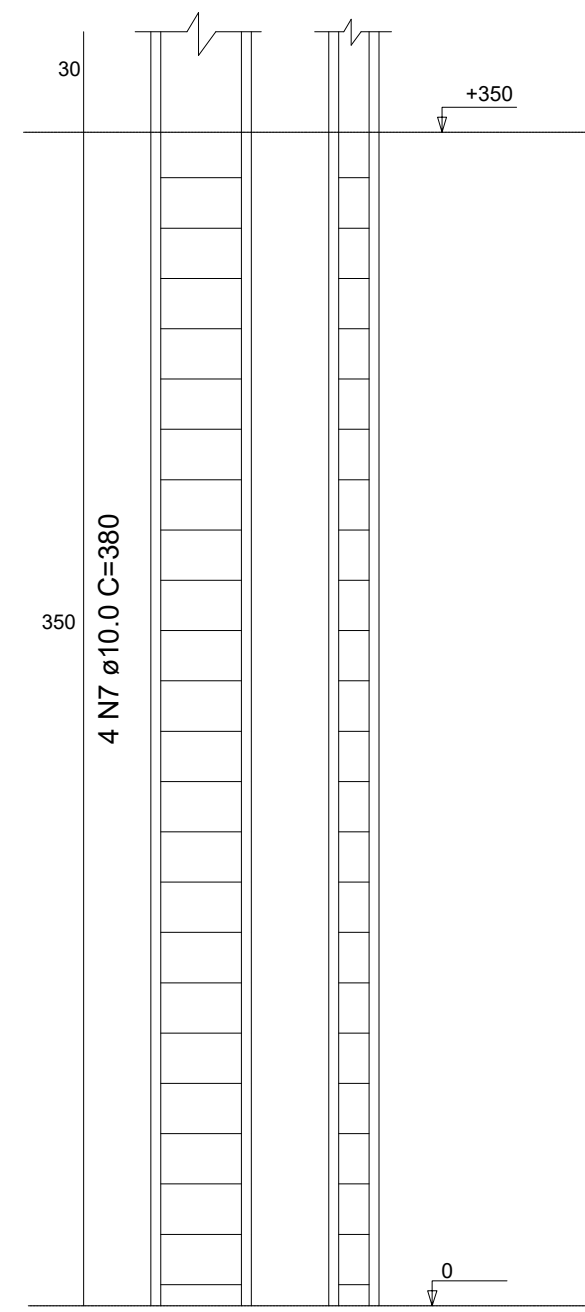
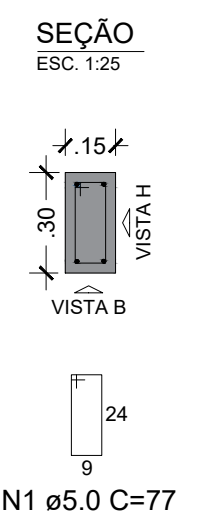
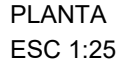
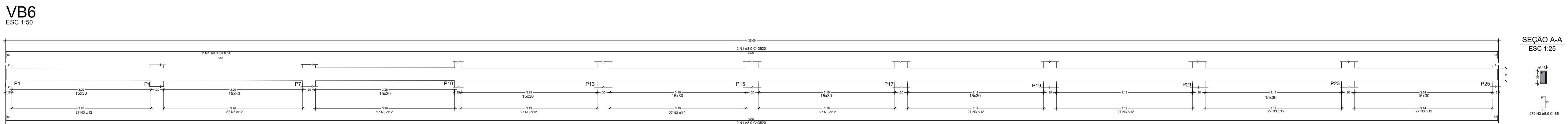
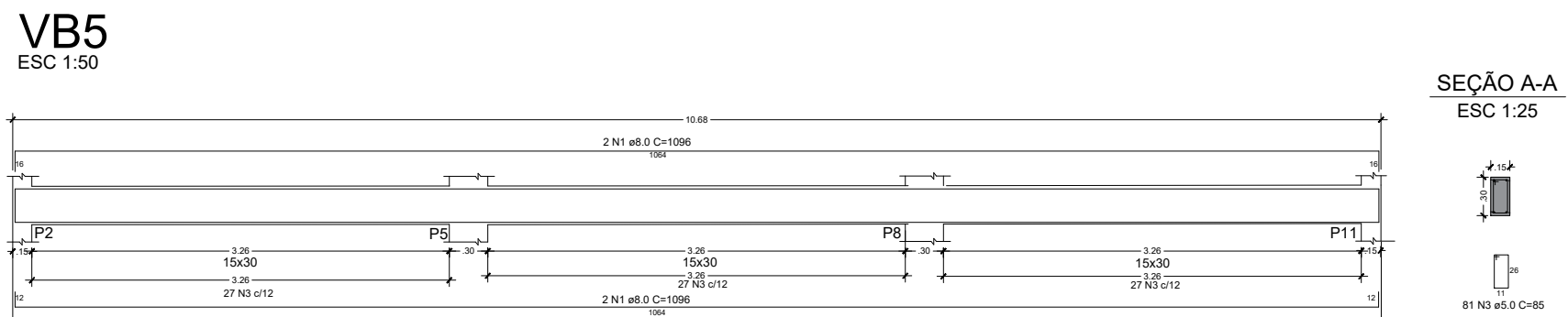
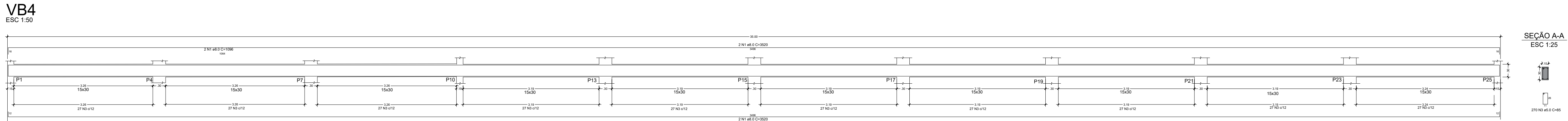
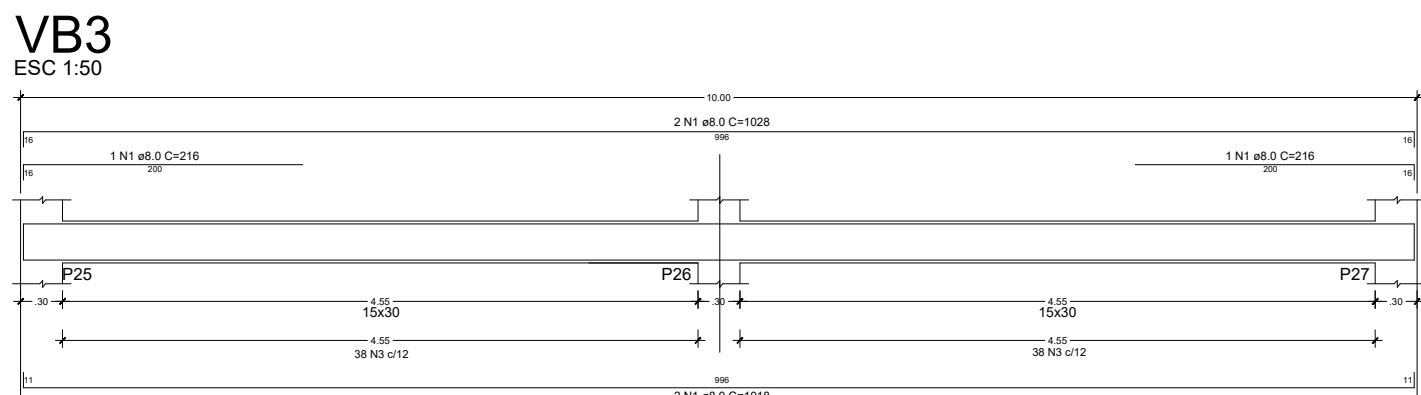
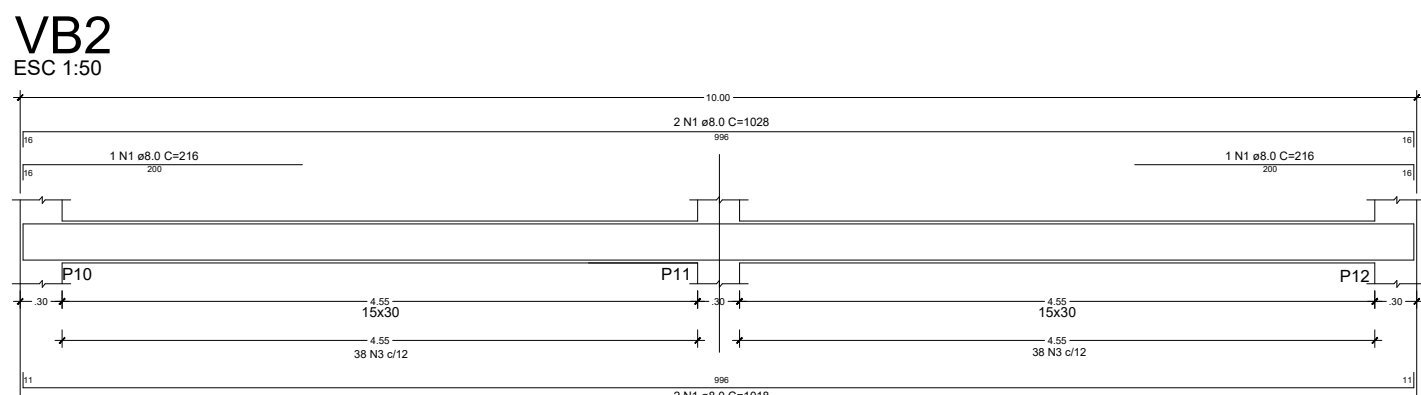
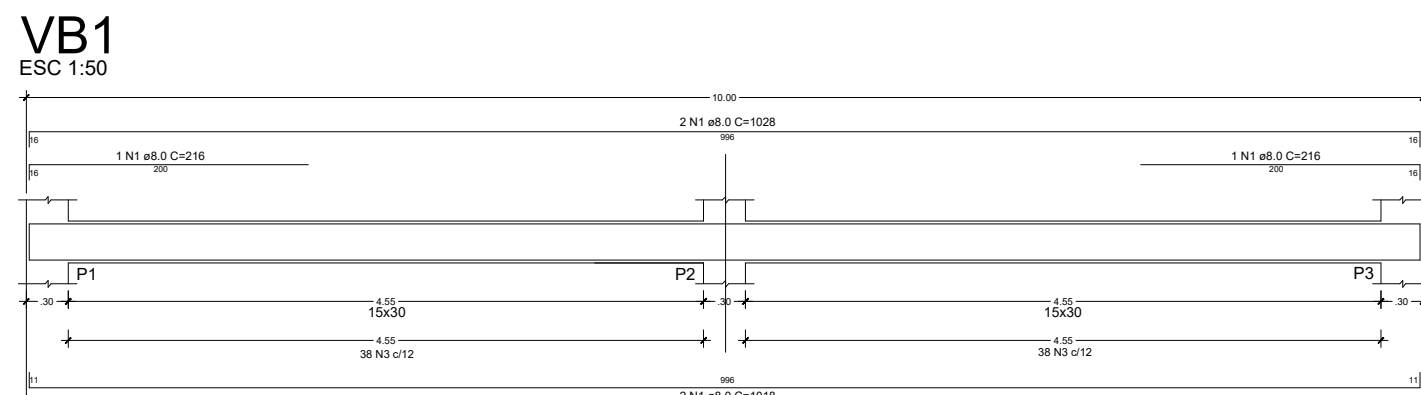

VIGA RESPALDC

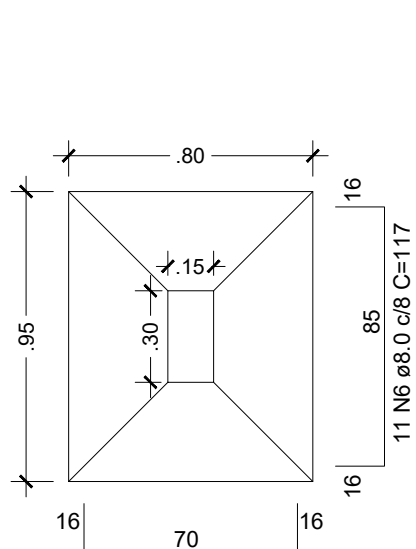
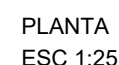
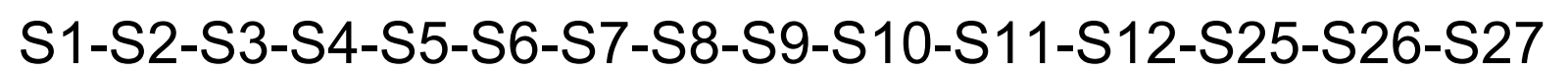
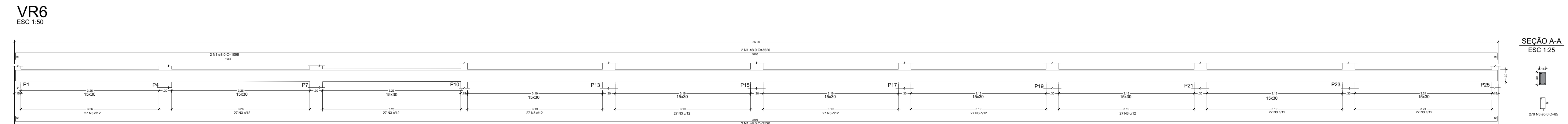
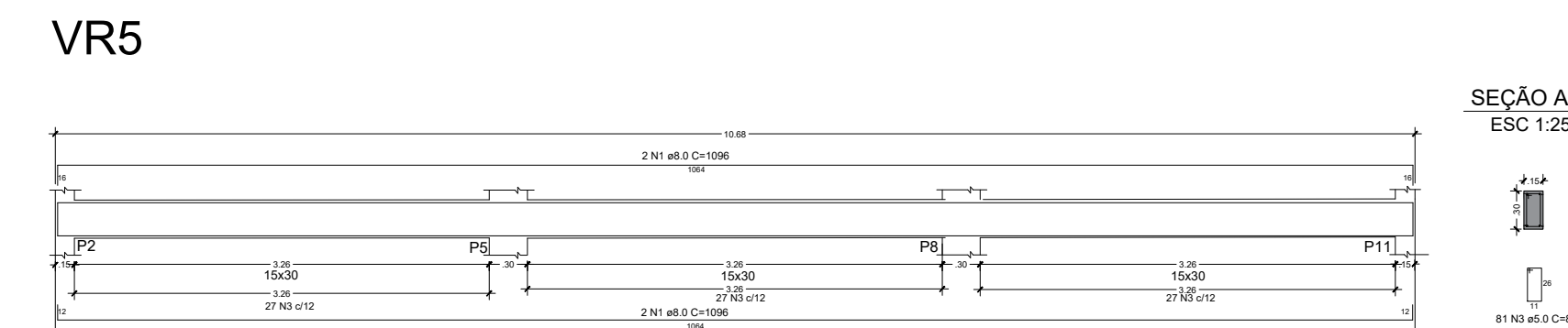
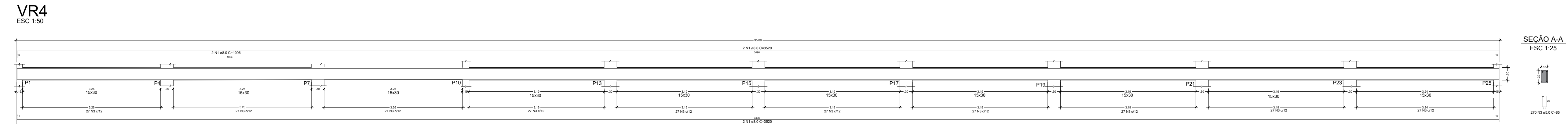
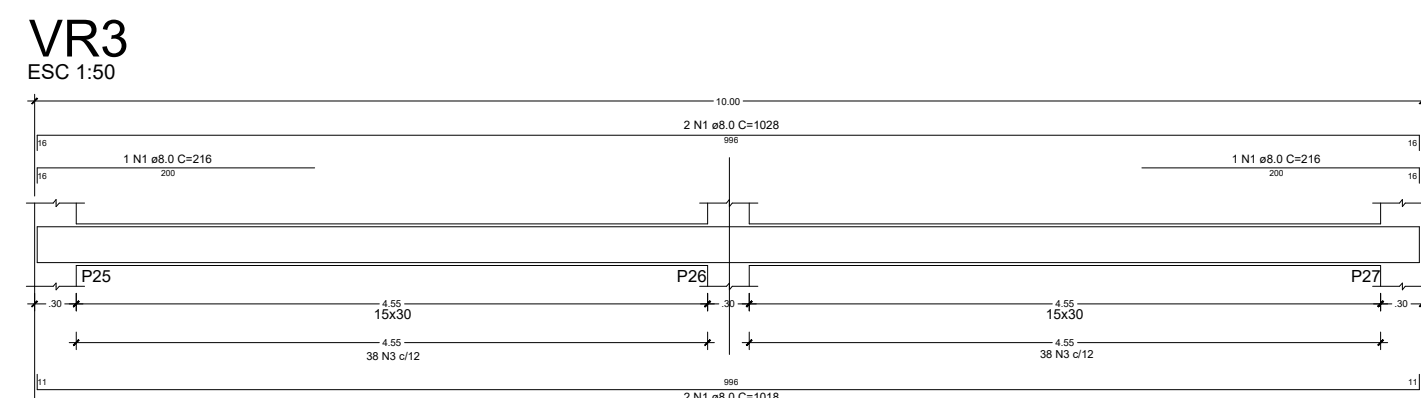
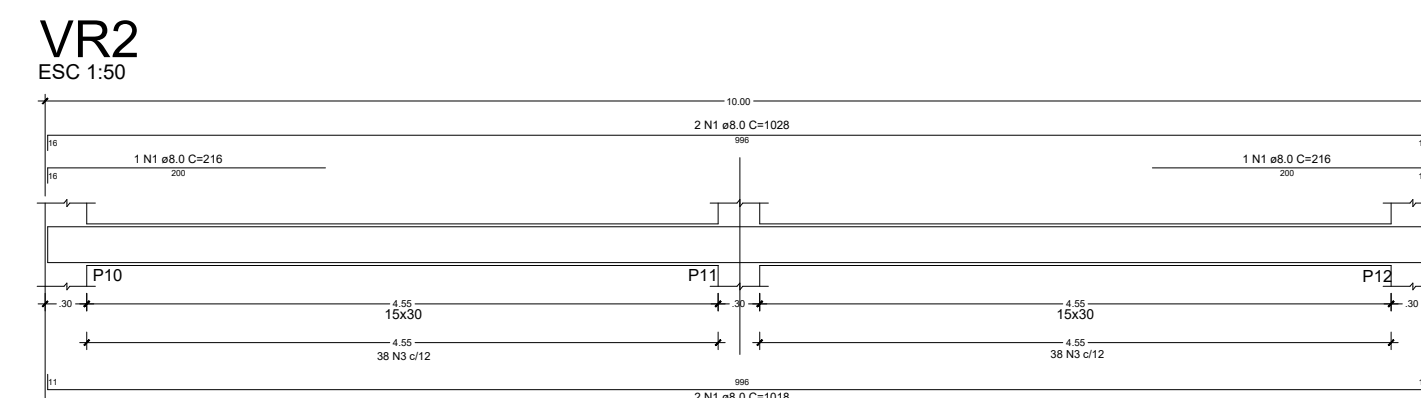
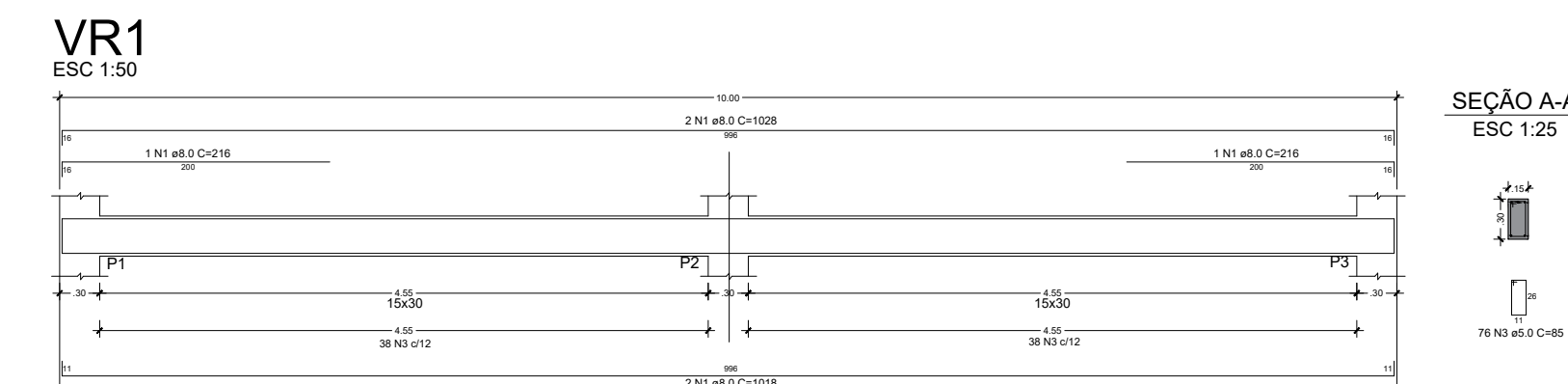

Solo com capacidade de suporte $> 2.00 \text{ kgf/cm}^2$
Solo compactado sobre a sapata
peso específico $> 16.00 \text{ kN/m}^3$

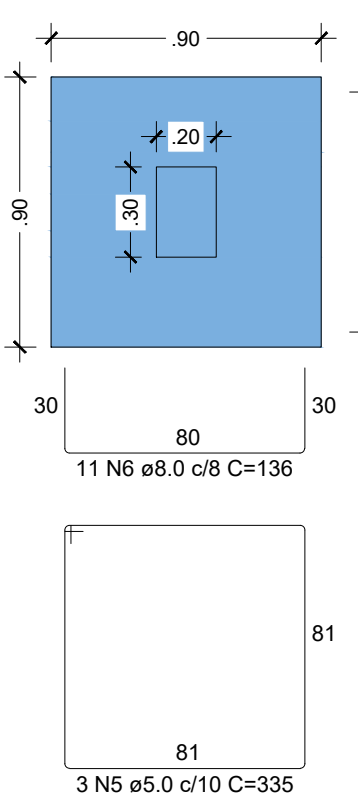
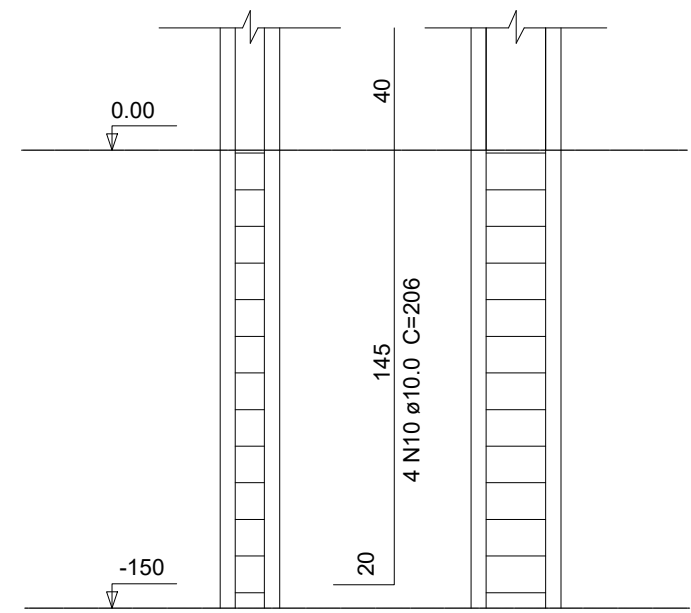
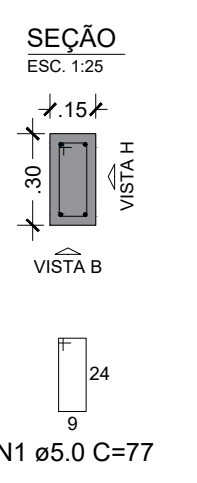
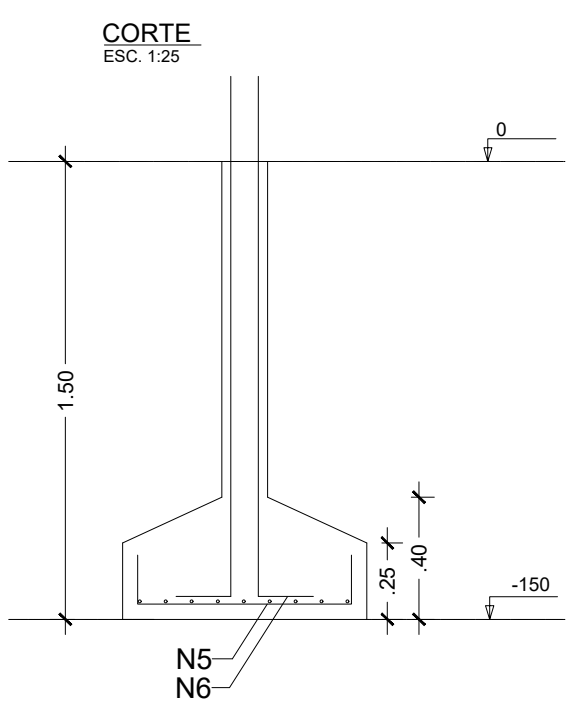

Solo com capacidade de suporte $> 2.00 \text{ kgf/cm}^2$
Solo compactado sobre a sapata
peso específico $> 16.00 \text{ kN/m}^3$

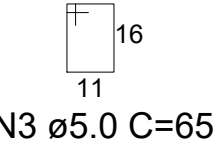
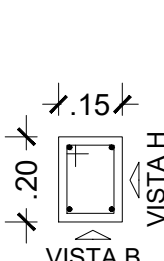
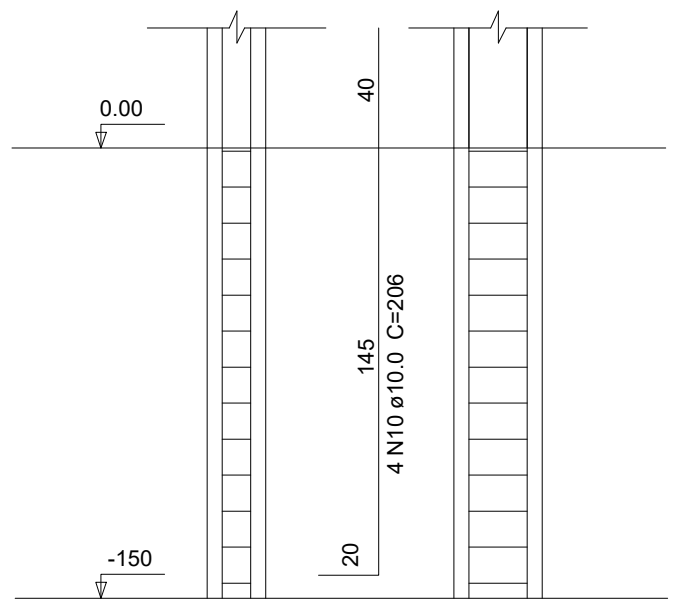
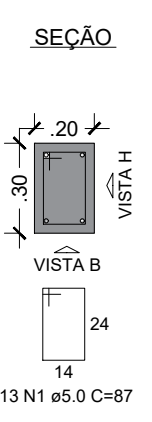
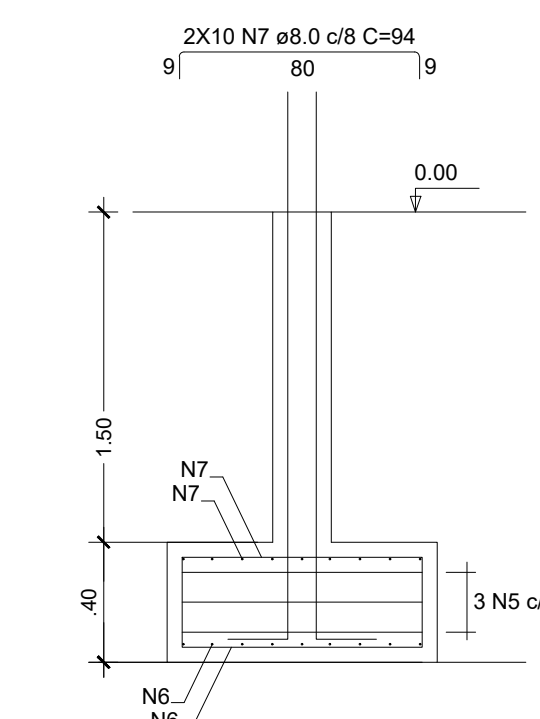

VERGA e CONTRAVERGA

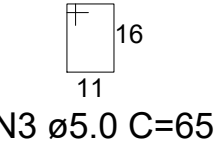
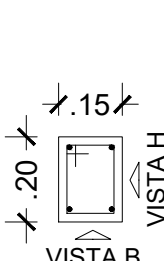

GOVERNO DO ESTADO DE RONDÔNIA GOVERNO: CORONEL MARCOS ROCHA	
ESTRUTURAL - ACADEMIA	
OBJETO	POLÍCIA MILITAR DO ESTADO DE RONDÔNIA CNPJ Nº 04.602.879/0001-02 CONSTRUÇÃO DO CENTRO DE TREINAMENTO DAS FORÇAS DE SEGURANÇA
ENDEREÇO	LOCAL
CONTEÚDO	ARQUIETEMOS - RO
ESTRUTURAL - ACADEMIA	DATA 07/02/2023
CHEFE DO SETOR DE OBRAS JULIO BENIGNO DE SOUSA NETO CREA 1600096697 D/PB	SETOR GRANDES ÁREAS
AUTORIA DO PROJETO JULIO BENIGNO DE SOUSA NETO CREA 1600096697 D/PB	QUADRA DE
RESPONSÁVEL TÉCNICO PELA OBRA JULIO BENIGNO DE SOUSA NETO 713441444 20	ESCALA INDICADA
ÁREAS	DESENHO JONATAS GAMBATI
TERRENO _____ 22.970,51 m² ACADEMIA _____ 350,00 m² TOTAL _____ 350,00 m²	PROJETO ESTRUTURAL - ACADEMIA
FIRMA RESPONSÁVEL PELO PROJETO / OBRA	ETAPA DE PROJETO
PREFEITURA MUNICIPAL DE ARIQUEMES - RO	BÁSICO
ESPAÇO PARA PREFEITURA E C.R.E.A.	PRONCHIA 13/13
CREA/RO ART Nº 820032096	